The Broom

NINETEEN HUNDRED EIGHTY NINE

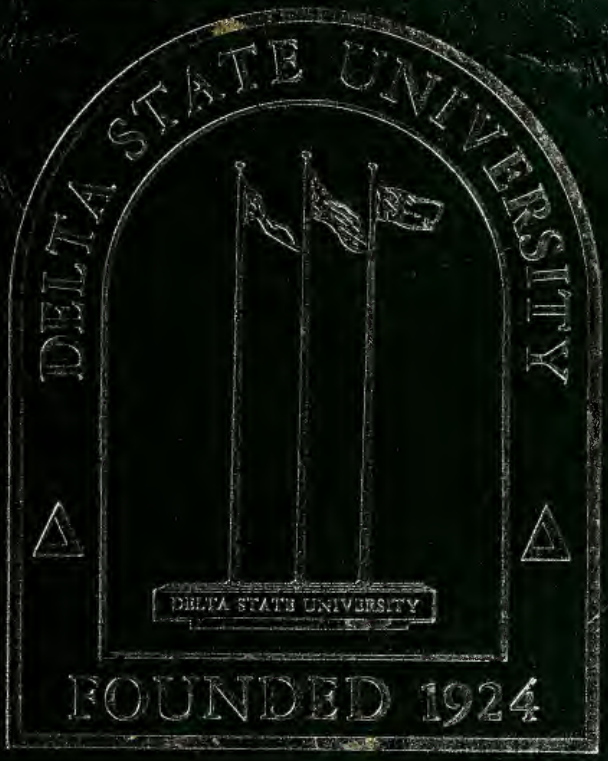

DELTA STATE UNIVERSITY

CLEVELAND, MISSISSIPPI 38733

The Broom

Jennifer K. Massey
Editor-in-Chief

Maria Luciano Assistant Editor

Mr. Bill Powell
Yearbook Advisor

Campus Life and Events
Kris Owen — Editor
Tracy Beck
Alison Barrett
Rachel Wilson
Donald Thomas
Missy York
Lisa Brown
Pam Rice
Hays Watts
Robin Wilbourn
Lisa Brown

Organizations and Honors
Julie Thompson — Editor
Arlein Biddy
Janet Bailey
Michelle England
Felicia McGee
Audrey Andrews
Audrey Jones

Administration and Classes
Tracy Gibbs — Editor
Madie Eidt
Lisa Dunn
Dana Cook
Ashley Olexi
Khaki Ouzts
Traci Tate
Torey Correro
Melissa Frederick
Pandy Pass
Shree Martin

Features
Jenay Neely — Editor
Debbie Moser
Hope Hurst
Kim Grey
Amy Nunnally
Julie Wilson
Karen Williams
Donna Wong
Kristie Perrett

Greeks
Aimee Hart — Editor
Michelle Campbell
Lorry Heatherly
Helen Byars
Deborah Woodruff
Mary Jane Bullington
Joan McWhorter
Lauren Callicutt
Dana Burrell
Andy Hall
Robin Elliot
Paul Nelson

Sports
Stephanie Flanagan — Editor
Julie Stansel
Laurie Frazier
Terri Haddox

Ads
Angie Rone
Michelle Roberts
Angie Roberts
Stacie Kirk
Amanda Griffis
Jana Terrell
Stefanie Brown
Jennifer Parrish
Trip Hardy

Photographers
Bill Powell
Edward Blackstone
Angie Gillespie

Table of Contents

Campus Life	18
Events	28
Organizations	44
Honors	72
Administration & Faculty	86
Classes	100
Features	142
Greeks	162
Sports	188

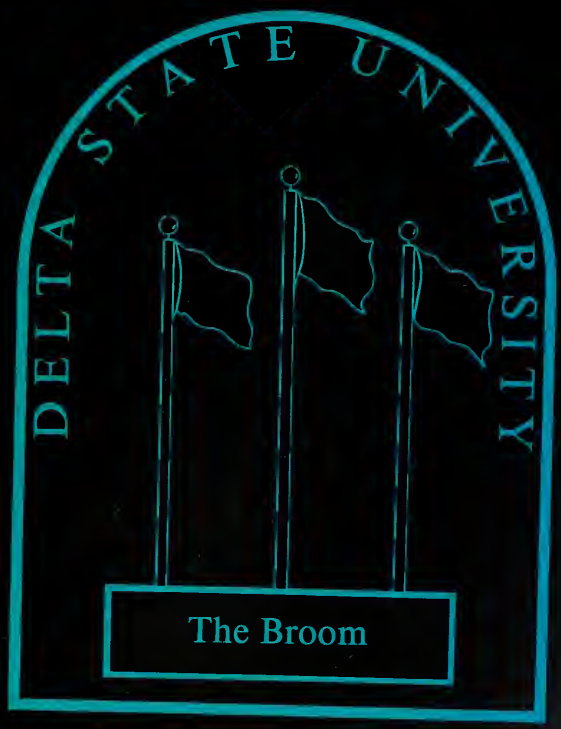

THE
CAGE

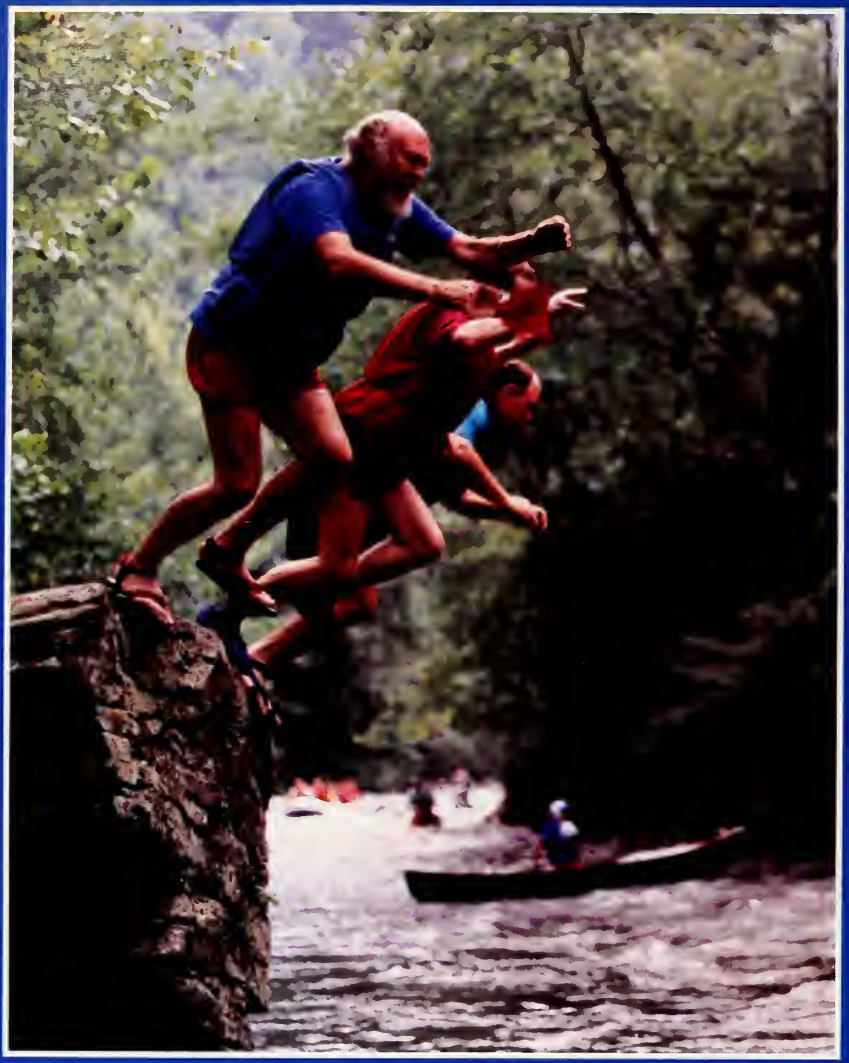

DELTA STATE UNIVERSITY

Established as Delta State Teachers College in 1924. Site donated by Bolivar County. Officially opened September 15, 1925. Changed to Delta State College in 1955. Present name authorized March 15, 1974.

DATSUN
State University
CHAMPION

DURHAM

JE.TA

Elsie Lynn Ervin

Elsie Lynn Ervin graduated from Delta State University in 1974 with a Master's Degree in Education. After ten years of teaching, she returned to Delta State to serve as an administrator.

Since 1984, Mrs. Ervin has made many contributions to the university. She has served as Director of Residence Life, Director of the Student Exchange Program, Editor of the DSU Student Handbook, Panhellenic Advisor, member of the Subcommittee of Sororities and Fraternities, and member of the Student Organizations Committee.

Mrs. Ervin is held in high regard by students and faculty alike, for her unselfish attitude and willingness to lend guidance whenever the need may arise.

With our appreciation for her many contributions to the students and the university, the 1989 yearbook staff is proud to dedicate the 1989 Broom to Mrs. Elsie Lynn Ervin.

Campus Life

Section Editor

Kris Owen

DSU

Many students were asked "What is your impression of DSU People?" Some of their replies were courteous, nice, sincere, outgoing, considerate, relaxed, and impressive. The most common answer was FRIENDLY. The people at Delta State are easy going and have a friendly air about them. On your way to class you can always see someone with a friendly smile on their face.

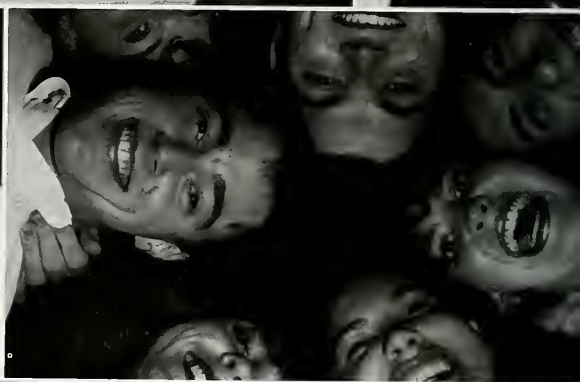

PEOPLE

DSU People keep you Smiling.

DSU

Friends, special times, and fun events are what makes an ordinary school into an extra-ordinary school. This is just what happened at Delta State University. DSU students have a way of turning any event, even registration and classes, into a fun-filled experience. From repelling off a tower to a Greek day on the Quad, DSU is where the fun is found.

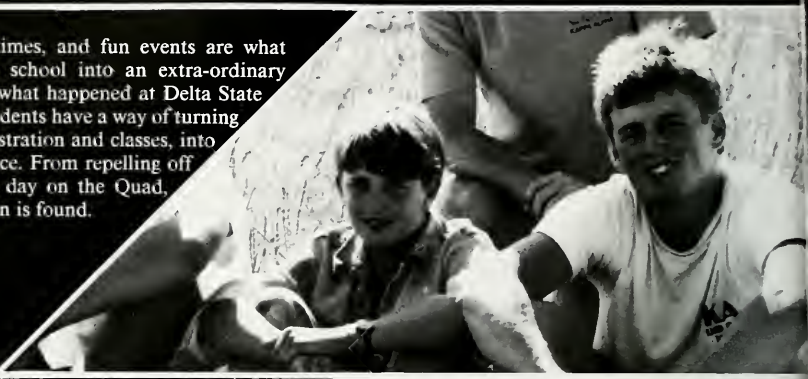

KINDNESS

Fun times and fun people are what make DSU a special place.

DSU

DSU has a great athletic program. The students are proud to support the Delta State Teams. The football Pep Rallies and basketball games get the students on their feet and ready to cheer the Statesmen to victory. Many students show their DSU spirit by participating in various clubs, organizations, and sports. No matter what sport it may be, the students really get behind The Fighting OKRA.

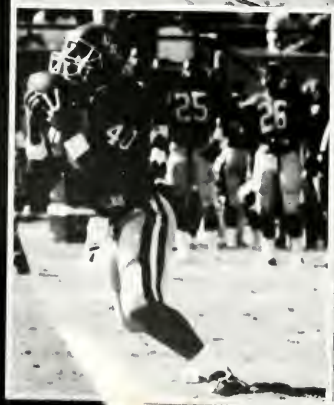

SPIRIT

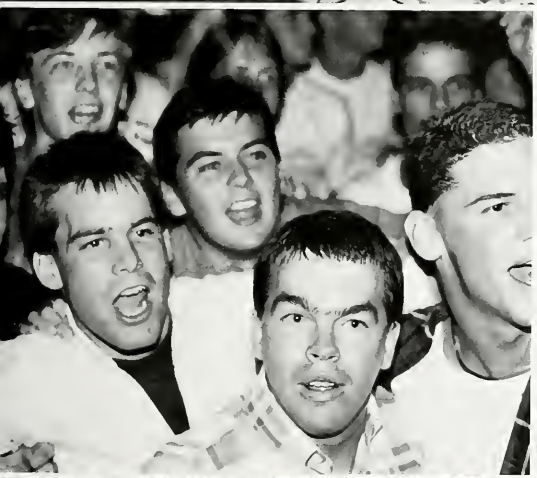

DSU Spirit is Shining.

D.S.U

"It's absolutely wonderful to have someone in your life who is caring and giving and gracious . . ." These words best describe the students at Delta State University. Besides their busy studies, the students seem to always find time to help others. Various charities are supported by Delta State students each year. The Muscular Distrophy Foundation, the Special Arts Festival, Mississippi Blood Drives, The American Heart Association's Turkey Walk, and helping needy families in the community are just a few of the activities that were sponsored this year. Delta State students are truly willing to take time for other people.

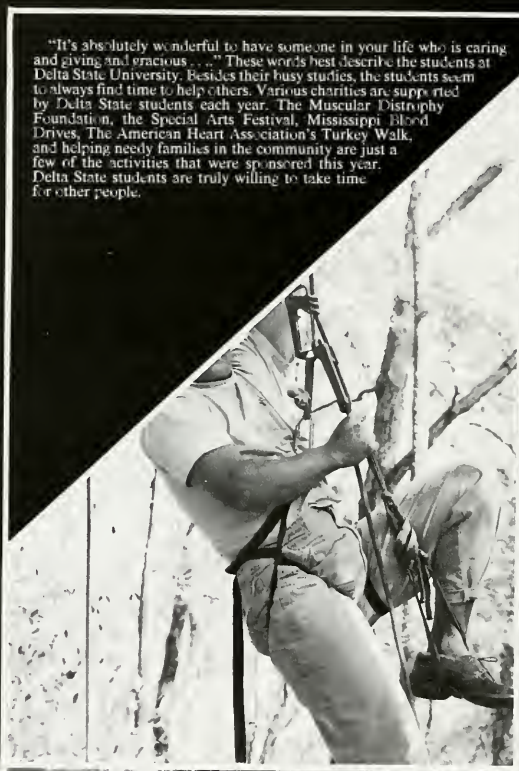

FUN!

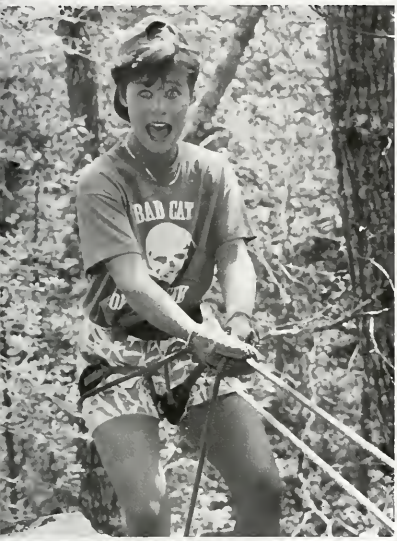

One can always see D.S.U. people lending a helping hand.

Events

Section Editor

Kris Owen

Eddie Money and Steve Azar

Eddie Money opened his 1988-1989 tour for his latest album "Nothing To Lose" at DSU on September 12 1988 at the Walter Siller's Coliseum. He sang such songs as "Take Me Home Tonight" and "If I Could Walk On Water." Steve Azar, a former student of DSU, and the Steve Azar Band opened for Eddie Money. Azar got the crowd warmed up by singing such songs as ' The Sprinkle" and many more. People of all ages attended the concert.

D.S.U. Day at Wendy's

BEFORE

AFTER

D.S.U. Day at Wendy's this year included an "Awesome" performance by the Delta State Drum Line, a hamburger eating contest, a rowdy Statesmen Pep Rally, and a surprise visit from Governor Ray Mabus. Everyone enjoyed the Wendy's hamburgers and the spirited entertainment.

History Making at D.S.U.

The Marshall Plan

On November 2-4, 1988 Delta State hosted a symposium to commemorate the 40th anniversary of the implementation of the European Recovery Program, more commonly known as The Marshall Plan. It was first unveiled at what was then Delta State Teachers College on May 8, 1947 to the Delta Council by Undersecretary of State, Dean Acheson. Four weeks after its introduction, Secretary of State George C. Marshall formally proposed the plan. From this, one of the greatest and most successful programs of help and relief began. It's main goal was to rescue Western Europe from Soviet domination.

The symposium featured speeches and discussions by four noted authorities on former Secretary of State George C. Marshall. These men were Forrest C. Pogue, former director of the George C. Marshall Research Center; Michael J. Hogan, a noted Marshall Plan scholar; Gordon R. Beyer, president of the Marshall Foundation; and Charles Kindleberger, a member of Acheson's staff at the time of the Undersecretary address to DSU. Also speaking at the symposium was Minister Karl Th. Paschke, Deputy Chief of Mission, Embassy of the Federal Republic of Germany.

The Heflins' Van

This year marked a historical moment of the reknowned Heflins' van, better known as the "Blue Spruce." Its odometer turned over. The occasion was celebrated in front of the Union.

The "Blue Spruce" has had the same motor since 1977. Its oil gets changed whenever someone thinks of it. Basically, the van has been abused and mistreated but it hasn't stopped the van from traveling all over North America.

The van has been to Vancouver, British Columbia and to Glacier National Park in Nova Scotia four times. About 95% of the miles were put on with Mr. Heflin's students. The van's favorite place to visit is Nantahala River Gorge in North Carolina.

Some of the activities that occur in the van include some of the worst singing ever, solving the problems of the world, and holding some nobel prize-winning discussions. It's even rumored that some people that meet in the van end up getting married! It is the Official Van of the Outback Kyak Club. When the "Blue Spruce" dies, it will be remembered as a tribute to good times.

The Special Arts Festival

The smile of a special person adds a little joy to your day.

D.S.U. Greek Day

Heflin's Crazy Games

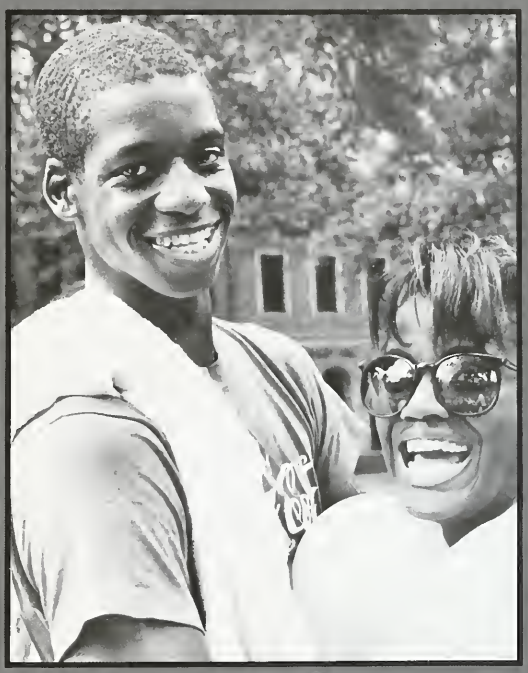

Now and then a day of fun is well deserved by everyone.

Spring Helfin, a senior from Cleveland, hugs her father after being crowned Delta State University's 1988 Homecoming Queen.

The 1988 Homecoming Court includes, left to right, Renee Selby, Michelle Jones, Spring Helfin, Lolabeth Mitchell, and Stefanie Brown.

Homecoming '88

The Homecoming Court and their escorts (from left to right): Renee Selby and her father Jerry Selby, Michelle Jones and her father Jon Jones, Spring Heflin and her father David Heflin, Lisabeth Mitchell and her uncle Ray Mitchell, and Stefanie Brown and her father Dr. James Brown.

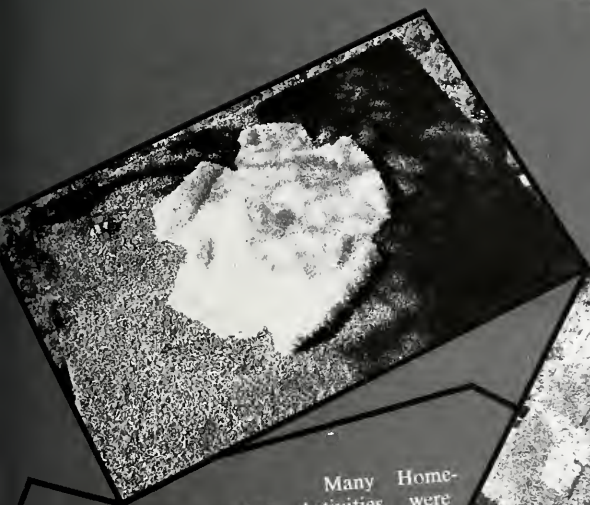

Many Homecoming Activities were planned for the weekend of October 21-23. Many DSU alumni came to join in the activities. The day began with a 5K Fun-Run and the judging of the most outstanding float. The Delta State Jazz band and Pep Rally warmed up the crowd for the football game against Livingston University. A crowd of 6,100 were on hand to witness the Statesmen's 12 to 11 win over Livingston. The day ended with Campus Open Hous- es, dances, and private parties to celebrate a great DSU Homecoming.

The "Miss DSU" and "Most Beautiful" Pageants

Pam Morgan (center) of Holcomb, MS won the title of "Miss Delta State University" during a pageant held in the spring of 1988. She proudly represented DSU in the "Miss Mississippi Pageant" in Vicksburg on July 16, 1988. Lolabeth Mitchell of Cleveland (right) was named First Alternate and Pam Dykes of Jackson (left) was named Second Alternate.

The DSU "Most Beautiful Pageant" was held on November 8, 1988. On this evening of magic, Karen Williams (center) of Cleveland was named "Most Beautiful." Gina Hester of Greenville (left) received First Alternate, Stephanie Freely of Grenada (right) received Second Alternate, Paula McWilliams of Jackson (far left) received Third Alternate, and Valerie Jardine of Cleveland (far right) received Fourth Alternate.

D.S.U. Beauties

Karen Williams, a sophomore, from Cleveland, was named "Most Beautiful" and "Most Photogenic" on November 8, 1988 at Delta State University's "Most Beautiful Pageant."

Miss Williams, who is majoring in Graphic Design and minoring in Photography at DSU, is the daughter of Dr. and Mrs. Grady E. Williams III. The 5FT. 9IN., brown-eyed, brunette, is a member of Kappa Delta Sorority.

Gina Hester is the daughter of Mr. and Mrs. W. D. Hester of Greenville. A sophomore at DSU, she is a graduate of Deer Creek School. The 5FT. 6IN., brown-eyed, brown-haired beauty is a member of Delta Delta Delta Fraternity.

Stephanie Freely is the daughter of Mr. and Mrs. Donald Freely of Greneda. She is a junior majoring in Education and plans to teach University students. The 5FT. 8IN., brown-haired beauty is a member of the Zeta Alpha Sorority.

Paula McWilliams is the daughter of Mr. and Mrs. Paul J. Douglas of Jackson. A junior majoring in Elementary Education, Paula is a transfer student from Hinds Junior College. The 5FT. 6IN., light-browned haired beauty is a member of Phi Mu Fraternity.

Valerie Jardine is the daughter of Mr. and Mrs. John Arbuckle of Cleveland. She is a sophomore majoring in Marketing and Management. The 5FT. 7IN., dark-brown haired beauty is a member of the Delta Delta Delta Fraternity.

Delta Playhouse Presents:

The Delta Playhouse of Delta State University performed "Cotton Patch Gospel" October 5, 6 and 9, 1988. It was based on the book *The Cotton Patch Version of Matthew and John* by Clarence Jordan.

The Delta Playhouse also presented the play "Extremities" November 16-18. This suspense-thriller written by William Mastrosimone showed his version of how a rape victim switches roles with the rapist.

Madrigal Feaste

This year's annual "Ye Olde Madrigal Christmasse Feaste" was held December 1st and 2nd, 1988 in the Green Onion room. The dinner event was set in the year 1520 A.D. and those attending the Feaste were guests of the King and Queen. This year's King and Queen were Major Martin King and Patricia Tibbs of Cleveland. The Delta State music department entertained the guest with a selection of madrigal songs and Christmas carols. This festive event with its 16th century costumes, feast, and entertainment has become a Delta Tradition.

New Sites At DSU

DSU Alumni/Foundation House: On Friday, October 21, 1988, the ground breaking was held for the new DSU Alumni-Foundation House. Besides serving as new headquarters for the Alumni and Foundation Offices, the House will be a campus welcome and information center as well as a "home away from home" for all DSU graduates. The site for yet another milestone in the life of DSU is on Highway 8, adjacent to DSU track stadium.*

Delta State University's Aviation Department received from the Federal Aviation Administration, an airway science grant. This grant has enabled them to build a new aviation building which will contain an auditorium, offices, classrooms, aircraft simulators, and a natural skylight. Also, a new hanger at the Cleveland Airport is being built and will contain offices and house the airplanes. DSU is presently operating eleven aircrafts. Both buildings will be ready and in use by late Spring of 1989. DSU is the only school in Mississippi that has such an advanced aviation program which draws many students to DSU.

The Year in Review

* The worst fire ever recorded by national parks destroys 1.38 million acres of Yellowstone.
* Hurricane Gilbert, the most intense hurricane in history, hit Texas, the Caribbean, the Yucatan, and northern Mexico causing $10 billion in damage.
* George Bush is elected President.
* Drought sweeps the country causing river traffic to come to a halt.
* The Redskins beat the Broncos in Super Bowl XXII by a score of 42-10.
* Laurie Dann kills a second grader, injures five other students, and kills herself.
* Surgeon General C. Everett Koop mails a brochure, "Understanding AIDS" to 107 million U.S. households.
* Michael Jordan is named the NBA's MVP.
* The United States is impressive in the Olympics with outstanding performances by Florence Griffith Joyner, Greg Louganis, and Brian Boitano.
* Mike Tyson knocks out Michael Spinks in 91 seconds earning $22 million to be later KO'ed by Robin Givens for millions.
* The Dodgers win the World Series.
* The Crash of Flight 103.
* George Michael's *Faith* album goes platinum.
* Singer Roy Orbison dies.
* Newscaster Max Robinson dies of AIDS.
* Abby T's Bar and Grill opened January 26, 1989 and was a success.
* The Marshall Plan celebrates its 40th anniversary.
* Earthquakes in Soviet Armenia kills many and the world rushes to its aid.
* The U.S. space program gets back on its feet with the launching of the Space Shuttle.

Organizations

Section Editor

Julie Thompson

Student Government Association

Cabinet members from left to right: row 1 — Jennifer Massey, Marla Sharp, Patti Sharpe, Wendy Jackson, Ashley Steen; row 2 — Robert Ivy, Bob Cobb, Charles Screws, Arthur Johnston, Tom Janoush, Ron Selby, Richard Myers, Mike Ainsworth, Burns Strider

Wendy Jackson
SGA Secretary

Arthur Johnston
SGA President

Tom Janoush
Chief Justice

Richard Myers
Treasurer

Ron Selby
SGA Vice-President

Ashley Steen
Attorney General

The Student Government Association at Delta State is an organization composed of students who have been appointed or democratically elected to their positions. The SGA's many responsibilities include sponsoring campus activities and assisting the Administration in solving campus problems.

Included among SGA sponsored events this year was a concert September 12th featuring Eddie Money and the Steve Azar Band. Also on the calendar were guest speakers, such as Wayne Dowdy and Trent Lott. The SGA also sponsored Delta State's Homecoming, "A day in the Delta." Activities were organized throughout the day. The SGA also assisted the Cleveland Chamber of Commerce in putting on the town's OctoberFest. Representatives were sent to attend the national SGA Conference in Texas at Texas A&M. The Student Government Association cabinet members head committees which are designed to solve problems on campus and to encourage student participation in matters which directly relate to them.

Student Government Association Senate

The SGA Senate members are elected from each of the dorms on campus. The members strive to enact legislation which will promote a more peaceful spirit among all Delta State students.

SGA Senate members include Ron Selby, Wendy Jackson, Lolabeth Mitchell, Lynn Ouzts, John Gyorgi, Susan Walker, Khan McClellan, Bill Fleming, Chris Kelley, Mike Hamilton, Kim Hayward.

Interfraternity Council

The Interfraternity Council is composed of representatives from the three fraternities. Each fraternity is represented by two voting members. The council governs formal rush and rallies by setting guidelines for the fraternities to follow. Also, the I.F.C. sponors D.S.U. Greek Day.

IFC members include seated — Kevin Turner, Bill Hammons; left to right — standing: Dale Sorgen, Ron Selby, Scott Andress, and Rick Ecord

Panhellenic Council

The Panhellenic Council serves as the governing body of all sororities. It is composed of representatives chosen from each sorority on campus. Panhellenic sponsors many activities throughout the year which promote better relations in the DSU Greek system.

l-r: row 1 — Jody Brown, Michelle Canoy — President; Melody McGowan, Leslie Dawson, Rachel King; row 2 — Michelle Otts, Vicki Ladner, Marcy Cader, Angie Ford — Treasurer; Tara Smith — Vice President, Cindi Chandler; row 3 — Elsie Lynn Ervin, Mary Audra Simpson, Tracy Hays, Rhonda Faulkner, Beth Hobson

Student Alumni Association

Members include Katie Watts, Tracy Gibbs, Torey Correro, Renee Selby, Anna Miller, Lolabeth Mitchell, Celia Bradham, Michelle Jones, Stacy Saunders, Scott Shipman, Rodney Hughes, Charlie Screws, Tom Janous, John Fletcher, Tara Smith, Marcy Cader, Tiffany Tyson, Vicki Ladner, Donny Durham, Ron Selby, Eric Hite, Kim Rodney Choate, Beverly Bowman.

The Student Alumni Association promotes positive relations between the student body and DSU alumni. It is an organization which recruits prospective students for Delta State and arranges activities for alumni during Homecoming. Membership in the SAA is based on nomination and vote.

Union Program Council

Members include Mark Morse, Elizabeth Fredericks, Bob Cobb, and Wade Baskin.

The Union Program Council is an organization run by the students for the students. It is comprised of one or more members from each sorority and fraternity on campus as well as students who are not Greek Affiliated. The UPC tries to involve as many people as possible in campus activities and encourages people to support the UPC. They schedule different types of entertainment throughout the year, such as movies, live shows, and special events.

The Delta Diplomats

Members of the Delta Diplomats include from left — Beverly Bowman, Ashley Steen, Renee Selby, Michelle Jones, Patti Sharpe, Andy Hall, Maria Luciano, Mandy Cooper; 2nd row — Arthur Johnston, David Caves, Jimbo Hood, Kevin Turner, and Tim Durham

Women's Residence Council

The Women's Hall Council is composed of students democratically elected by the residents of each dormitory. The council is responsible for coordinating all dorm activities, including parties, meetings, and programs, and it sponsors participation in intramural sports.

l-r: row 1 — Stephanie Williams, Sarah Simmons, Alice Ross, Erin Roberts, Margaret Wallace, Cindi Chandler, Camille Cook; row 2 — Amanda Griffis, Ramona Griffin, Margaret Kincade, Melissa Pieroni, Diana Gilbert, Pamela Smith, Haley Howell; row 3 — Lisa Hand, Lee Dogan, Susan Kincade, Rachel Schleg, Deanna Cook, Susan Walker, Temesa Griggs

Men's Residence Council

Men's Hall Council members include Kent Savage, Bill Hamilton, Tim Durham, Jim King, Darryl Addams, David Caves.

The Men's Residence Council is chartered by each dormitory. Its members are elected by the men's residents in the dorm. The council serves to coordinate activities for the dorm such as parties, programs, and participation in intramural sports.

Delta Belles

standing (l-r): Renee Boles, Brooke Sones, Patti Wanks, Cathy Kirby, Shannon Tisdale, Jerri Button, Paige Moses, Pam Williams; kneeling (l-r): Kris Owen, Brandi Sones, Kristen Fitzroy, Kelli Fuller, Vicki Prether, Jeanine Head

Section Leaders

DSU Band section leaders include Holly Ham, Boyd Germany, Richard Kalnins, Rachel Philpot, Lloyd Runyan.

Delta State Music Department

Delta Models

Members include Laura Williams, Crissy Hill, Melanie Commander, Kippie Betts, Michelle Canoy, Trent Lamastus, Kelly Smith, Lynn Hilliard, Sandra Williams, Kim Biddy, Nathaniel Clark, Millie Constanzi, Gina Hester, Denise Fisher, Leah Stromm, Amber Heflin, Terri Jones, Michelle Ray, Paula McWilliams, Mary Jane Futey, Rhonda Faulkner, Mike McNatt, Frank Wolf, Laura Lewis, Kristin Fitzroy, Renae Steen, Jeff Arnold

Delta Statement Staff

The Delta Statement is the weekly newspaper for Delta State. Its articles and commentaries keep both the faculty and the student body informed of campus events and national news. Membership is open to all DSU students who are interested in journalism.

Staff members include Tiffany Tyson — editor, Michael Cozy, Ashley Flowers, Wendy Jackson, Thom Fergeson, Patti Sharpe, Chris Hart

Delta Playhouse

The students who compose Delta Playhouse have an avid interest in drama and the performing arts and participate in performing activities on Delta State's campus.

l-r: row 1 — Lhay Browning, Bob Smith, Janet Johnson, Robert Molpus, Patti Sharpe, Leanne Adams; Row 2 — Belinda Overkleft, Chris Hart, Tiffany Tyson, Ricky Hynum, Pat E. Mullen

M Club

l-r: row 1 — Brian Deruzza, Joby Collins, Brian Cook, Rodney Williams, Doug King; row 2 — Mark Eubanks, Angie Cotham, Fred Word, Linn Henson, William Elkins, Stacy Saunders; row 3 — Dr. White, Rick Shackel, Tim Edwards, Dewey Smith, Johnny Ray, Sean Doyle, Dwight Herlong, Mark Hayes.

The Delta State "M" Club is one of the oldest organizations on campus; it consists of lettermen from various sports who are chosen by a formal initiation. The "M" Club, founded in 1938, gets the "M" from Mississippi. Since its beginning, the "M" Club has participated in many community projects as well as sponsoring some of its own. Currently some of these projects include a Pee-Wee Allstar football game and program sales from all DSU football and basketball games.

Flying Statesmen

Flying Statesmen is an organization which is open to all students majoring in aviation. They compete in both regional and national competitions, in ground and air events.

Members include Brian Ray, Jack Bell, Jay Halloway, Linda Land, David Chiz, John Gyorgyi, DeAnn Chandler, Mike Mardis, and Warren Cox

The Financiers' Club

The Financiers' Club is a professional organization which promotes the study of Finance and other related fields. It is open to all interested students.

Financiers' Club members include Mary Patt Pate, Lisa Hand, Cassandra Epps, Vicki Treadway, Tabitha Minyard, Stefanie Brown, Beth Hobson, Kevin Hunnesucker, Beth Horton, Ronnie Warrington, Drue Howarth, Mark Love, Kent Savage, Tony Heidleburg and Chris Savage.

Circle K

Circle K Members are:

Tim Ricks — President
Beth Crabtree — Vice President
Brad Cooper — Treasurer
Rachel Wilson — Secretary
Keith Aycock
Ruthie Baker
Freddie Faryabi
Dan McDonald
Brian Scott
Kenny Smith
Don Beach
Rachel Lawing
Wes Beach
Sean Riley
Brian Kearn
Suzanna Turner
Pandy Pass
Bobby Boyd
Tony Carlisle
Tom Branning — Advisor

Circle K is a community service club for college young people that is sponsored by Kiwanis International. Circle K meets weekly to discuss club business such as fundraisers, conventions, etc. Acceptance into Circle K is by vote.

Wesley Foundation

l-r: row 1 — Rhonda Stewart, Khan McClellan, Chris Hart, Bryant Johnson, Swayze (dog); row 2 — Harry Davis, Brian Scott, Holly Swain, Janet Stuart, Brenda Turner, Denise Johnson, Christy Goza, Daniel Logan, Shipp Sessell

The Wesley Foundation is the on-campus branch of the United Methodist Church. The Wesley Foundation Center is open for the use of all students. The center is the home of a regular Tuesday night Bible Study and an organized time of fellowship on Thursday nights. The Wesley Foundation sponsors retreats and concerts which are open for campus participation.

Reformed University Fellowship

Reformed University Fellowship is a weekly time of Christian fellowship sponsored by the Presbyterian Church. It is open to all students who wish to become involved.

Members include Michelle Ray, Jo Lynn Davis, Ashley Steen, Elizabeth Ely, Al Cummings, Mary Helen Collins, Shannon Fryon, Holly Swain, Spring Heflin, Connie Taylor, David Taylor, Suzanne Mims, Kelly Harrington, Kim Connell, Warren Guerrero, Allyson Avent, Bill Bullock, Sean Doyle, Susan Wall, Wendy Jackson, Rebecca Wilkinson, Khan McClellan, Dawn Laster, Robin Elliot, Brian Wally, Will Wood, Paula Gordon, Michael Cudd, Amy Ross, Tracey Beck, Kelly Janous, Paula McWilliams, Danielle Clark, Cindy Bailey, Kim Gray, Leslie Dawson, Cheryl Sutherland, Laura McPherson, Susan Rawlinson, Jeanette Wills, Leah Hughes, Chris Bower, Laurie Brashier, David Redden, Tony Lee, Ann Farrior

Baptist Student Union

Baptist Student Union is the Christian witness of the Southern Baptist in institutions of higher learning. The Baptist Student Union at Delta State was organized November 4, 1929. Since its beginning, three things have characterized Baptist Student Union. These characteristics are the Baptist Student Union is Christ centered, church related and student led.

For several years following its organization, the Baptist Student Union at Delta State was carried on primarily by students with some assistance by Baptist faculty members and local pastors. The first Director of the Baptist Student Union at Delta State was Rev. Riley Munday who assumed this responsibility in 1946. Mr. Munday served until 1948 and was succeeded by Miss Dot Lee Jefferson, later to become Mrs. John Merrill, who served until 1949. Following Mrs. Merrill's resignation, Rev. Roy S. Isbell came to Delta State as BSU Director and continues in that position in 1989.

Until the summer of 1960, the Baptist Student Union conducted its program and the BSU Director had an office on campus in college facilities. In 1960 a structure was purchased and renovated by the Mississippi Baptist Convention for use as the Baptist Student Union Center. The building became inadequate for use in 1977. At the same location another structure was occupied by the Baptist Student Union in April 1979.

Baptist Student Union emphasized the INWARD JOURNEY of spiritual growth through Worship, Study Fellowship, Churchmanship, and Stewardship. It emphasized the OUTWARD JOURNEY of Christian Service, through Witness, Missions, Ministry, Social Action, and International students.

Pan-Hellenic

Pan-Hellenic Council members include (seated left to right) Darnell Rosemon, and Stacey Parker. (standing left to right) Derrick K. Dace and Willie Greene. Not pictured are Miranda Moore and Kimberly Griggs.

The National Pan-Hellenic Council was organized in May, 1930 at Howard University, Washington, D.C. The stated purpose was "Unanimity of thought and action as far as possible in the conduct of Greek letter collegiate fraternities and sororities, and to consider problems of mutual interest to its member organizations." The DSU Pan-Hellenic Council, Incorporated is currently composed of six National Greek letter sororities and fraternities: Alpha Kappa Alpha Sorority, Alpha Phi Alpha Fraternity, Delta Sigma Theta Sorority, Zeta Phi Beta Sorority, Kappa Alpha Psi Fraternity, and Phi Beta Sigma Fraternity.

The Broom

Jennifer Massey
Editor

Features staff members include Hope Hurst, Kim Gray, Amy Nunnelly, Julie Wilson, Karen Williams, Donna Wong, Kristie Perrett, and Jenay Neely — editor.

Sports staff members include Julie Stansel, Laurie Frazier, Terri Haddox, and Stephanie Flanagan — editor.

Honors staff members include Janet Bailey, Arlein Biddy, Julie Thompson — editor, and Michelle England.

Members of Campus Life/Events staff include Tracy Beck, Alison Barrett, Rachel Wilson, Donald Thomas, Missy York, Kris Owen, and Lisa Brown, Pam Rice, Hays Watts, Robin Wilbourn, and Lisa Brown. Kris Owen is the editor.

Photographers include Edward Blackston, Angie Gillespie, and Bill Powell. Bill Powell is the Broom's faculty advisor.

Organizations staff members include Pam Rice, Felicia McGee, Audrey Andrews, Julie Thompson — editor, and Audrey Jones.

Maria Luciano
Assistant Editor

Black Student Organization

The Black Student Organization is open to all black students at Delta State. The organization is designed to promote black students and their fellow man.

Members include Tryphonia Cleveland, Felicia McGee, Audrey Jones, Robert Ivy, Yvette Baldwin, Stacki Parker, Donald Thomas, Lucille Reese, and Percy Miles.

The Delta Chorale

Under the direction of Ms. Nancy Osman, The Delta Chorale is a musical group whose members are chosen by audition. The group performs in both the spring and the fall.

The Delta Chorale members include 1st row from left — Julie Johnson, Cindy Breazeale, Teresa Lee, Ms. Rebecca Frater, Sandra Weeks, Sandra Azlin, Rachel Philpot, Valerie Wofford, Dana Lamar, Melissa Aust; 2nd row — Tracy Abel, Myra Ferrecci, Elizabeth Ross, Breena Lewis, Andrea Coleman, Vicki Allinder, Jeanie Ross, Kim Thornton, Tanya Beilers; 3rd row — Michael Thornton, Durell Young, Lloyd Runyan, Don Casteel, Burell Leach, Bryan Jefferson, Todd Sims, Harold Irby; 4th row — Kevin Ross, Jerry Jones, Kevin Williford, Doyle Tubbs, Mr. Bart MacMillan, Dr. Mark Butler, Mr. Darryl Addams, Scott Brooks, Marvin Havard, and Donald Blount.

The Choral Union

The Choral Union was organized in 1984 to provide interested community singers with an opportunity to prepare and perform a variety of choral literature. Auditions are held to select members for the choir. Activities of the Choral Union include campus Con concerts.

The Delta Singers

The Delta Singers is a ladies' choir open to Delta State students. This is the first year for an all-women choir on campus. Its activities include concerts in the community and on campus.

Student Home Economic Association

To become a member of the Student Home Economic Association a student has to be a Home Economics major and pay membership fees. The association promotes Home Education studies.

Council for Exceptional Children

Council for Exceptional Children is open to all Special Education majors. It seeks to promote and help exceptional children.

Student Accountants and Business Administrators

The Student Accountants and Business Administrators is organized to serve the business students of Delta State University. The programs of SABA are designed to be an extension of the instructional program and thus an integral part of the business curriculum. One of its service projects is the Volunteer Income Tax Assistance Program which is maintained during the spring.

Members of SABA include Tonya Holcombe, Lori Whitt, Lee Dogan, Rebecca McElrath, Bryce Landress, Mary Hays, Wes Williamson, Rodney Murphy, Beverly Coons, Herbert Stanley, Mr. Quon — advisor, and Peterson.

Data Processing Management Association

The Student Chapter of the Data Processing Management Association is a professional organization for people in computer professions. Anyone interested in computers may join the association. The group has educational programs in which guest speakers come to discuss computers.

Student Nurses Association

The Student Nurses Association was initiated at Delta State with the first nursing class in 1978. The organization is affiliated with the Mississippi Student Nursing Association. The purpose of this organization is to keep nursing students abreast of current issues, legislation, and other events that influence professional nursing. Another important aspect of the association is to foster collegiate relationships among members.

Army ROTC

The Army ROTC has the mission to recruit, train, and commission the future officers of the U.S. Reserves. Delta Battalion Cadets actively support the university by providing Color Guards, Homecoming Road Guards, Easter Seal Run-A-Thon, Mississippi Blood Drive Services, and assists in many other university and community projects.

NGTH RECOR
ENCH
HA

DSU Exchange Students

The 1989 exchange students include Mike Breslin, Suzanne Decoulos, Marie Dicesar, Douglas MacKinnon, and Jim Nally.

Delta State participates in an exchange program with Westfield College in Massachusetts. The five students are all Juniors, and there is a wide range of majors, including Criminal Justice, Psychology, Marketing, General Business, and Mass Communications. The exchange students are being given the opportunity to see much more of the South than just the Mississippi Delta. Mardi Gras, along with other events, is on the group's agenda. One member of the group has been quoted in the *Delta Statement,* saying that his trip to Mississippi is providing an excellent opportunity to "expand his horizons and broaden his social awareness of the United States." This statement, though not peppered with the "y'alls," "ain'ts" and "totesums" of the Delta dialect, shows an open-mindedness and an eagerness on the part of the students, to adapt that is to be commended.

— *Delta Statement*

Karate Club

The Karate Club is open to Delta State students who are interested in karate. The members participate in competitions throughout the region each year.

Members include George Collins, Joel Smith, Jim Bolden, Joe Cuccia, Robert Ivy, Ronnie Thompson, Michael Ellis, Ruby Phillips, Lucille Reece, David Grady, Keith Ward, Eric Owens, Eric Hite, Peter Ronhovde, Kevin Holt, Sandi Thornton, Sean Ursery, Kim Ursery, Spring Lowery, Kellie Boyd, Susan Kimmett, Teresa Ferguson.

The Outback and Kayak Club

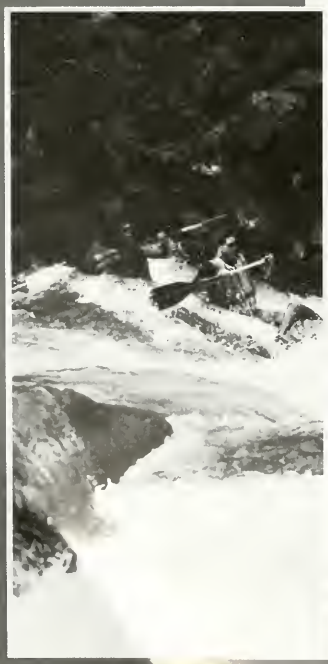

The Outback and Kayak Club, organized by Mr. David Heflin, is open to anyone who wishes to participate in its activities.

HEAD

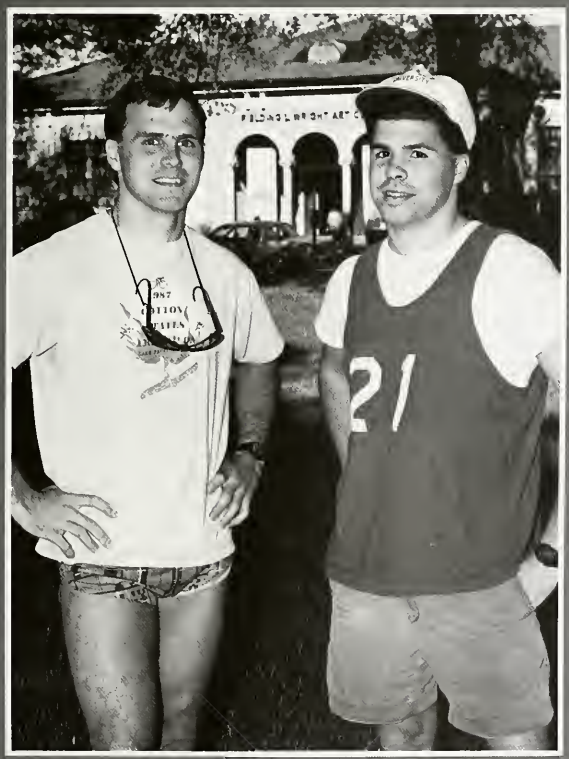
21

Honors

Section Editor

Julie Thompson

Christopher Martin Allen, Anguilla
Stephanie Bain, Cleveland
Michael Wade Baskin, Cleveland
Arthur S. Johnston III, Cleveland
Samuel David Norquist, Cleveland
Melanie Ann Outlaw, Cleveland
Kimberly Ruth Owen, Cleveland
Kristina Edwenna Owen, Cleveland
Mary Margaret Pate, Cleveland
Robert Arnold Watson, Cleveland
Anna Lori Atkins, Columbus
Angela Faye Bell, Delta City
Donald Ray Blunt, Dennis
Caroline Renee Staples, Drew
Sharon Lynn Ammons, Greenville
Jack Wayne Callicut, Greenville
Valerie Chase Burgoon, Greenwood
James Scott Carpenter, Greenwood
Andrea Leigh Hall, Grenada
Susan Temple Kincase, Gulfport
Allyson Carol Avent, Hernando
Lee House Baker, Hernando
Anna Laura Brasher, Holcomb
Paula Lynn Gordon, Holly Bluff
Amy Carol Blackmon, Indianola
Stefanie Jo Brown, Jackson
Pamela Elizabeth Gunter, Jackson
Aimee Elizabeth Hart, Jackson
Lori Ann Henson, Jackson
James Robert Cobb, Lambert
Trean A. Wood, Leland
Rachel Ann Wilson, Leland
Tara Spring Heflin, Merigold
Shelley Ann Scarborough
James Marvin Havard, Roxie
Maria Lourdes Luciano, Ruleville
Scott Allen Shipman, Senatobia
Timothy Reese Balducci, Shelby
Patricia Darlene Sharpe, Tutwiler
Curtis Andrew Glass, Water Valley
Beverly Susan Bowman, Wesson
Robert B. Black, Yazoo City
John Heith Wilkinson, Yazoo City
James Robert Gangloff; Arnold, Missouri
John Sylvester Gangloff; Arnold, Missouri
Robin Tracy Crawford; Baton Rouge, Louisiana
Stacy Kay Dempsey; Collierville, Tennessee
Leslie Claire Wise; Fort Worth, Texas
Sean Brett Doyle; Maunee, Ohio
Michael Kenneth Kraft; St. Louis, Missouri
David Larry Vidrine; Ville Platte, Louisiana
Jo Lynn Davis; Wynne, Arkansas
Elaine Tina Kiriakopoulos; Tillonsburg, Ontario, Canada

Hall of Fame

Delta State University Hall Of Fame was begun in 1972 to recognize those students who have made outstanding achievements in all phases of college life. It is the highest honor accorded to any student at Delta State.

The 1987-88 inductees are:
Hal Beckham
Brenda Collins
Casey Laws
Clark Logan
Scott Nagy
Rob McEachern
Mellany Rayburn
Mike Thompson

Kappa Omicron Phi

Kappa Omicron Phi, a home economics honor society, was chartered at Delta State University in 1973 to further the best interests of home economics by recognizing and encouraging scholastic excellence, developing leadership abilities, fostering professional activities and interest, and promoting fellowship among faculty and students of the profession. Initiates must be at least a second semester sophomore, have a cumulative grade point average of 3.0 and have completed eight semester hours in home economics subjects with a 3.0 grade point average or better.

Gay Bonner, Turner, AR
Charleen Brown, Clarksdale
Beth Crabtree, Eudora
Sheryl Dunn, Greenwood
Dilnaaz Patell, Greenville
Shelley Scarborough, Cleveland

Phi Mu Alpha Sinfonia

Officers for the Fall Semester include
Heith Wilkinson, President
Kippy Betts, Vice-President
Greg Brown, 2nd Vice-President
James Ray, Treasurer
Mark Hudson, F.E.O.
Boyd Germany, Warden
Willie Leach, Historian

Officers for the Fall Spring Semester include
Mark Hudson, President
Kevin Williford, Vice-President
Greg Brown, 2nd Vice-President
James Ray, Treasurer
Boyd Germany, F.E.O.
Billy Burt, Warden
David Redden, Historian

Phi Mu Alpha Sinfonia members include Mike Langley, Mike O'Brien, Jon Nelson, Burell Leach, Willie Leach, Todd Bobo, Donnie Blunt, and Jerry Jones. Faculty Advisors are Bart MacMillan and Raymond Ryder.

Alpha Eta Rho

Alpha Eta Rho members include front row from left — Ferdinand Porter, Jimmy French, Tommy Castle, Katy Brown, Brian Ray, Kim Owen, Linda Laird, Dixie Bassi, April Montgomery, and Jack Bell; second row from left — Randy Wright, Kevin Stegall, Jay Holliday, Sean Riley, George Rogers, Leslie Vance, Brent Olins, Deanne Chandler, Andrew Bally, David Tatum; third row from left — Kim Columbus, Andrea Farrell, Bobby Boyd, Chipper Hutchinson, Brad Cooper, Rob Ro Riggis, and Candra Clarke; fourth row from left — Scott Brown, Chip Hart, and Trent Hammond

Omicron Delta Kappa

Members include Jennifer Massey, Arthur Johnston, Pam Gunner, Marvin Harvard, Bob Cobb, Beverly Bowman, Stacy Therrell, Dean Reilly, Kevin Turner, Ken Owen, Angela Bell, Elsie Lynn Ervin, Kris Owen, Valerie, Wofford, Dornie Blount, Patti Sharpe, Andy Hall, John P. Quon, Darryl Adams, and Hugh Ellis.

Alpha Epsilon Delta

Members include Brenda Turner, Glenn McCrory, Ron Selby, David McDaniel, Tracy Jennings, Rachel Wilson, Amanda Sparks, Jenae Neely, Tim Ricks, Diane Ryder, Cindi Chandler, Bob Watson, Dr. Walley — Advisor, and Wade Baskin.

Alpha Psi Omega

Members include Patti Sharp, Bob Smith, Tiffany Tyson, Ricky Hynum, Janet Johnson, and Chris Hart.

Delta Mu Delta

l-r: row 1 — Lea Heath, Beverly Coons, Theresa Raymond, Leslie Wise, Vicki Allynder, Ann Franklin, Rebecca McElrath; l-r: row 2 — Spring Heflin, Dr. John P. Quon, Jason Meredith, Allen Burchfield, Dennis Hogben, Beverly Fratesi, Laura Hurtter

Sigma Delta Pi

Honorary members include Fane S. Young, Claudia White, Jeffrey Maddux, and Martin Bond. Active Members include Victoria Gardener, Stephanie Eden Gillison, and Elizabeth McKenzie Smith.

Social Work Award

Headway Award

Sigma Alpha Eta

Cindy Beckham
Maria Luciano
Ruthie Baker
Kris Owen
Andy Hall
Aimee Hart
Celia Bradham
Peggy Lowry
Lea Laymon
Marcy Cader

Madie Eidt
Pam Stephan
Amelia Davis
Aimee Johnston
Dana Daniels
Rhonda Stewart
Aline Gates
Rhonda Faulkner
Audrey Jones
Eddie McKinney

Missy Verkler
Beth Bailey
Wendy Flemmons
Karen Presley
Gina Hogben

Advisors:
Gloria Brister
Florence Ouzts

Sports Hall Of Fame

DSU Honors

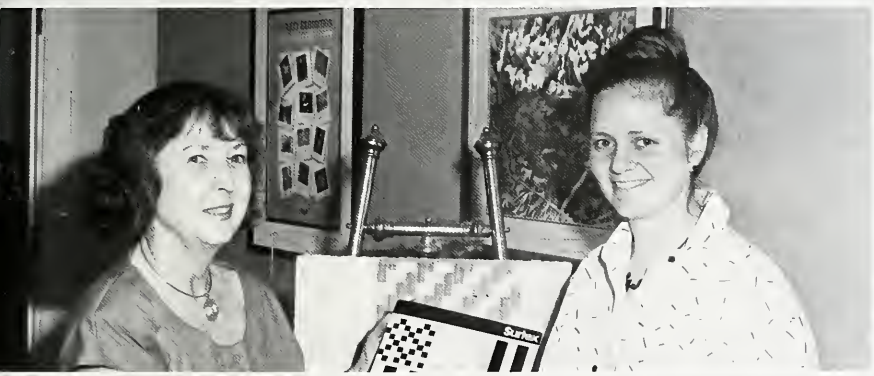

Administration & Faculty

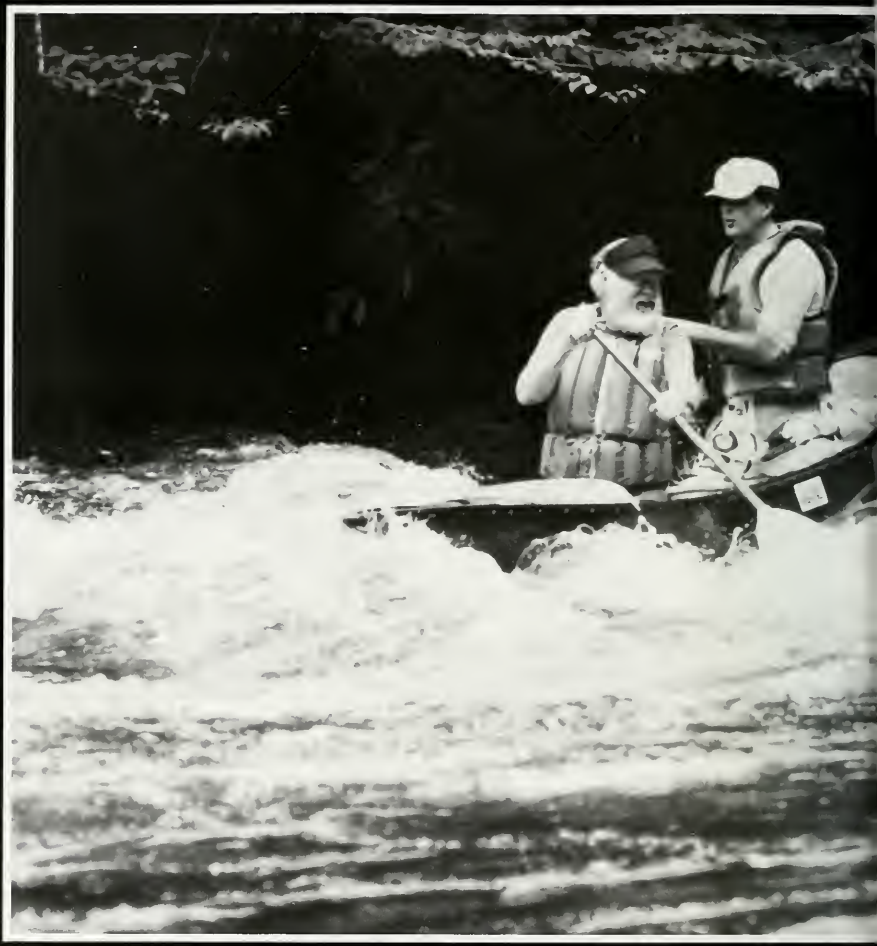

Section Editor

Tracy Gibbs

Governor of Mississippi
Ray Mabus

Board of Trustees of State Institutions of Higher Learning

College Board members are front row, left — Sidney Rushing, Commissioner Ray Cleere, [illegible]nt Thomas Bourdeaux, Vice President William Jones, Diane Miller; back row, left — Frank [illegible]t Jr., Nan McGahey Baker, Bryce Griffis, Joe Haynes, Will Hickman, Johnnie Walls, M[illegible]y and James Luvene

Dr. Forest Kent Wyatt
President of Delta State University

Cabinet

O. W. Reily
Dean of Student Affairs

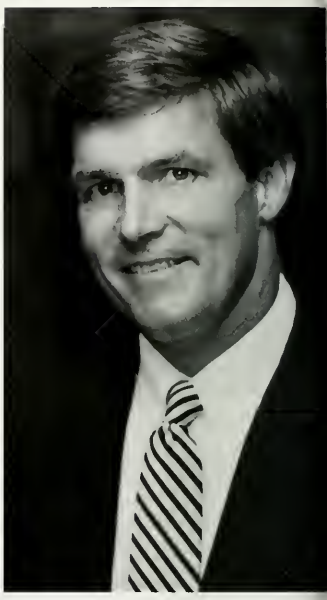

Dr. Michael D. Robbins
Executive Assistant to President

Dr. William R. Nettles
Business Manager

Dr. Jim Jordan
Athletic Director

Dr. W. Frank McArthur Jr.
Vice President of Academic Affairs

Deans

Dr. John C. Gibson
Dean, School of Business

Dr. Lisso R. Simmons
Dean, School of Education

Karen A. Saucier
Dean, School of Nursing

Dr. Robert N. Walters
Dean, Graduate Studies

Dr. William LaForge
Dean, School of Arts and Sciences

Faculty

Faculty

DEBBIE ABIDE
D. ADAMS
LILLIAN ANDREWS
EDWARD BAHR
LARRY BAILY
MARION BAROWELL
EDDIE BAYS
LEIGH ANN BEEVERS
HOMER BENTON

BEVALINE BLACK
BETTY BLACKWELL
MARTIN BOND
WILLARD BBOTH
CHARLES BOYLES
BILLEI JO BRODEN
RAY BRIDGES
JAN GLENN BROWN
ANDY BRYAN

MARK BUTLER
FRANCEL CARLTON
MICHAEL CARR
WILLIAM CASH
E. E. CASTON
DAVID CAUDILL
KATHRYN CHILCOTE
KAY CHUDY
LLOYD CLARK

KEN COGGINS
JAMES DONALD COOPER
JODY CORRERO
JANICE COSTELLO
JIM CRAIG
GLORIA CRANFORD
LEO CROOK
MARTHA CROSS
STEVEN CROSS

JERRY DALLAS
LANCE DALTON
ALAN DENNIS
FRAN DENTON
BETSY ELLIOTT
CLIFTON EALY
MARCELO EDUARDO
LINDA ELLIS
ELSIE LYNN ERVIN

MARY JANE ERVIN
TERRY EVERETT
ANDREA FARROW
JAMES FAY
VICKI FIORANELLI
DARNELL FOREMAN
KATHY FRIEDMAN
MICHAEL FUDGE

DANNY GARDNER
PATRICIA GARRETT
R. J. GARRISON
ANN GIGER
PEGGY GLADDEN
JUDY GODBOLD
JANE GREEVER
JOE GREEVER

HUEY GRIFFIN
JOHN HAAS
SYLVIA HAAS
IVY HALL
GENE HAMON
LINDA HANEY
DARRY HARDY
LARRY HAILEY

MARTIN HEARNE
DAVE HEFLIN
JAMES HESSON
HAZEL HILLEY
GLENDA HUNTER
SUE JOLLY
ANDREW JONES
JIM JORDAN

INEZ KITTRELL
TODD KNIGHT
CURT LAMAR
FRANCIS LEAH
PETE LEWIS
ALBERT LONA
DEBBIE LONG
HENRY LUTRICK

Cafeteria Workers

Laundry Workers

Faculty

RONNIE MAGERS
JIMMIE MANN
JIM MCARTHUR
ELORSE MCKIBBEN
BARBARA MCKNIGHT
BARRY MICKEY
ANN MILLIMAN
BILLY MOORE

ROY MOORE
NANCY MOTHERSHED
ANN MARGARET MULLINS
RICHARD MYARS
ELBERT NELSON
DAN NIXON
EMILY NORMAN
MALCOLM NORWOOD

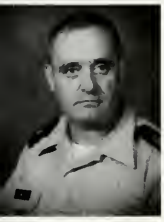

HENRY OUTLAW
CARINNE OVERKLEEFT
KEN OWEN
BILL PASCHILL
ELISE PITTMAN
JAMES POTTS
DEBBIE POWELL
BILL POWELL

JOHN QUON
SHERYL RAY
ROSA RICHMOND
STEVE RIVES
JAMES ROBINSON
PATRICIA ROBINSON
RON KOEHLER
BETH ROGERS

LINDA ROSS
MARK ROUTMAN
ROBERT RUSH
RAYMOND RYDER
ROBERT RUCKER
JOE DON SAMPLES
ELIZABETH SARCONE
JOHN SCHWENN

Faculty

LON SEIGER
MELISSA SEIGER
DOROTHY SHAWHAN
LORETTA SHANNON
LISSO SIMMONS
TERRY SIMMONS
DON SKELTON
PAUL STARKEY

DEBORAH STEPHENS
JOHN STEPHENS
BRITT STENDER
SHERYL STUMP
TED SOLOMON
BILL SUMRALL
ROBERT TANNER
B. G. TATUM

JOHN TATUM
LARRY THORNTON
JAMES TOMEK
BOB WALLER
ELOISE WALKER
HUGH WALKER
KEITH WALKER
JANE WEARE

DOUGLAS WHEELER
GEORGE WHITE
MILTON WILDER
JO WILSON
TONY WILSON
W. R. WILSON
JIM WILLIAMS
BILL WILSON

CLINT WOOD
WILL WOOD
FRANK YOUNG
JUDITH YOUNG
SALLY YOUNG
JOHN YURKOW

Library Workers

Classes

Section Editor

Tracy Gibbs

Freshmen

ADRIENNE ALBRECHT, Friars Point
ADRIA ALLISON, Tippo
ANGIE ALLISTON, Hernando
JOSH AVENMARG, Jackson
TIM BAILEY, Clarksdale
ANDREW BALL, Clarksdale
CURT BEEN, Henryetta, OK
BEAU BLACK, Cleveland

BRAD BLACKWELL, Cleveland
STEVE BOYD, Cleveland
ALYSON BRIGHT, Boyle
KIMBERLY BULLOCK, Seminary
QUENTON BUTLER, Rosedale
AMY CARROLL, Grenada
PAQUANNA CLARK, Sledge
TAMMY COLLIER, Cleveland

LEONARD COLLINS, Cleveland
JACKIE COPPAGE, Senatobia
AL CUMMINS, Cleveland
REVIS DAVIS, Tunica
BUDDY DEXTER, Arlington, TN
COLE DOIRON, Denham Springs, LA
GENICE DUREN, Vaiden
ASHLEY FLOWERS, Enid

DIANE FLOWERS, Clarksdale
KAY FREEMAN, Sunflower
KRISTINA GAMBERINI, Greenville
GARRETT GARITANO, Avameda, CA
PATRICK GARRETT, Olive Branch
DANNA GARRISON, Cleveland
CHARLOTTE GOODEN, Clarksdale
TEMESA GRIGGS

SHEILA GUEST, Drew
D. D. HARDY, Cleveland
MATILDA HILL, Greenwood
NICK HOWARD, Memphis, TN
MACK HUDSPETH, Tunica
HOPE HURST, Bruce
TANJA ISLER, Shaw
STEPHANIE JACKSON, Cleveland

Freshmen

JAMES JOHNSON, Ruleville
ANDREA JONES, Charleston
KRIS JONES, Olive Branch
OZDEN KARAKURT, Horn Lake
JAYMIE LYNN LAFFITTE, Mansfield
LORETTA LEE, Shaw
TERESA LEE, Crystal Springs
BROOKE LINCOLN, Greenville

BO LINDSEY, Cleveland
JOHN LITTLE, Memphis, TN
SHARON LOVE, Minter City
RANDY LUSTER, Jackson
KELLY MAKAMSON, Morgan City
JONITA MANN, Indianola
JULIE MANNING, Cleveland
MICHELLE MATTOX, Cleveland

STACEY MCGINTY, Yazoo City
VONDRA MILLS, Arlington, TN
SCOTT MINCHEW, Starkville
MARY MOBLEY, Greenville
JOHN MORRIS, Yazoo City
AMY NUNLEY, Indianola
DENNIS O'CONNER, Clearwater, FL
MICHELLE OTTS, Cleveland

JOANNA OWEN, Memphis, TN
CHAD OWENS, Lyon
BRADLEY PARKER
JENNIFER PARRISH, Cleveland
LATANYA PATTY, Shaw
CHRISTY PHILLIPS, Greenville
TIM PLUNK, Millington, TN
LEAH PREWITT, Greenville

DAVID PRICE, Cleveland
GREG PRYOR, Memphis, TN
PHILLIP REDDEN, Greenville
SHARLISA RHODES, Greenville
ALEX RIAL, Mcgehee, AR
KIRK ROBINSON, Hurst, TX
PATRICIA ROSEMON, Senatobia
LILLIAN ROSS, Jackson

Freshmen

REBECCA RUSCOE, Greenwood
KEITH SALTER, Brandon
THERESA SNADERS, Itta Bena
JOHN SAXON, Grenada
ANN SCHROEDER, Metairie, LA
EMILY SKILLERN, Nesbit
CASEY STEVENS, Yazoo City
AMY SULLIVAN, Mt. Olive

DANIEL SWILLEY, Crystal Springs
CHRIS TACKER, Hernando
DOUG TAYLOR, Shaw
JOHN MARK TAYLOR, Carrollton
TANYA TAYLOR, Cleveland
JEFFREY THOMPSON, Cleveland
ANGIE TIDMORE, Merigold
GLENDA TINDLE, Cleveland

TERRY TOWNSEND, Centreville
JOE VAUGHN, Mangham, LA
NONA WALKER, Yazoo City
SUSAN WALL, Cleveland
MARK WARREN, Bartlett, TN
TRACEY WEICHAND, Memphis, TN
RICHARD WHIGHAM, Hattiesburg
DEBRA WILLIAMS, Wayside

KIKI WILLIAMS, Rosedale
STANLEY WILLIAMS, Shaw
MARILYN WILSON, Southaven
DEWAYNE WINTER, Houston
SUNI WOOD, Drew
DEBORAH WOODRUFF, Grave
RODGER, WOOTEN, Ruleville
LES WRIGHT, Greenville

MELISSA YORK, Hernando
RONNIE YOUNG, Belzoni

Student Teaching
Health Pl
Psychology

Sophomores

Sophomores

KAREN ADAMS, Indianola
LISA ADAMS, Clarksdale
AUDREY ANDREWS, West Helena, AR
JAY ANGELO, Jackson
KIM ARBOGAST, Leland
STEVE ARNOLD, Washington
RUBIE BAILEY, Clarksdale
MARIA BALDWIN, Ruleville

MARY ANN BAREFIELD, Jackson
DONALD BEACH, Olive Branch
NEELY BOOZER, Benoit
KRISTIN BOST, Cleveland
ROBERT BRANKSTONE, Memphis, TN
LISA BRASEL, Clarksdale
TINA BRATTON, Southaven
MARTY BRAY, Memphis, TN

JOHN BRINDLEY, Indianola
ROBIN BRUTON, Southaven
BILLY BURT, Southaven
AUDRA BUSBY, Belden
BOBBY CAMPBELL, Cleveland
MITZI CAROLLO, Cleveland
RETROLA CARTER, Clarksdale
PORTER CASEY, Vardaman

ALFRED CATE, Memphis, TN
RAY CHACON, Ruleville
CINDI CHANDLER, Jackson
LISA CHOTARD, Jackson
TERESA COGHLAN, Boyle
MARY HELEN COLLINS, Madison
MELANIE COMMANDER, Shaw
LYNN CONSUL, Shaw

KENNY COOK, Sledge
MANDY COOPER, Boyle
JOSEPH COOPER, Cleveland
SAM COOPERMAN, Hernando
TOREY CORRERO, Cleveland
MARGARET COTTON, Cleveland
CHRISTY CROCKER, Clarksdale
TABITHA CROCKETT, Mound Bayou

Sophomores

MICHAEL CUDD, Picayune
TERRY DAUPHINE, Beaeux Bridge, LA
KIM DELOACH, Itta Bena
CLIFF DEW, Vicksburg
BRADLEY DICKERSON, Ripley
KEVIN DIXON, Meridian
TRUDI DUNNINGS, Helena
WILLIAM ELCAN, Greenwood

JENNIFER ERGLE, Charleston
DAVID EWING, Anguilla
KIM FINNEY, Shelby
MELISSA FREDERICK, Greenwood
GRACE GALLOWAY, Rosedale
RAY GILBERT, Vicksburg
CLAUDIA GLASCO, Greenville
ROBERT GOFF, Biloxi

MICHAEL GUICE, Cleveland
TAMMY HALL, Nesbit
KEITH HAMILATON, Bartlett, TN
TERESSA HANEY, Cleveland
CONNIE HARPOLE, West Helana
LAURIN HARRIS, Rolling Fork
WILLIAM HARRIS, Holcomb
MICHELLE HARRISON, Itta Bena

KAREN HATHORN, Louisville
RACHEL HAYNES, Rosedale
SUSAN HEATH, Batesville
MARK HENDERSON, Greenville
DWIGHT HERLONG, Meridian
BRENDA HIGGINGBOTHAM, Lucedale
ANNA MARGARET HILL, Cleveland
ERIC HITE, Hazelhurst

ANTHONY HOLMES, Greenville
CIDY HOUSTON, Greenville
JIM HOWARTH
HALEY HOWELL, Kilmichael
BOBBY HUFF II, Jackson
ANITA JASUJA, Greenville
SHARON JOHNSON, Shaw
KEVIN JONES, Port Gibson

Sophomores

PAMELA JONES, Greenville
TOMMY KENDALL, Tillatoba
PAT KNIGHT, Cleveland
KATHERINE LAND, Batesville
DAVID LARA, Cleveland
CASSANDRA LARK, Clarksdale
RANDALL LAUDERDALE, Clarksdale
BARBARA RUTH LEWIS

PAMELA LOCKETT, Atlanta, GA
BILL MCARTHUR, Cleveland
ALAN MCCASKILL, Indianola
GLEN MCCRORY, Clarksdale
CARMEN MCINTYRE, Maxwell
JAMIE MCLENDON, Crystal Springs
CARLA MCPHERSON, Clarksdale
DAVID MIDDLETON, Clarksdale

SUSANNE MIMS, Colombus
MARCUS MITCHELL, Mound Bayou
JANIE MOORE, Ruleville
SCOTT MORGAN, Smyrna, GA
VICKY MORRIS, Sarah
PAIGE MOSES, Lexington
PAM NICHOLS, Cleveland
ALAN O'QUIN, Charleston

KRISTIE PERRETT, Boyle
WILLIAM PICKENS, Leland
TOBY PITTMAN, Itta Bena
LORIE POAG, Greenville
KATE POLLINA, Ocean Springs
VICKI PRATHER, Mantachie
BRUCE PRICE, Cleveland
CARRIE QUINN, Elaine, AR

BRYAN RAY, Southaven
JANET RAY, Cleveland
JODY RAY, Cleveland
MICHELLE RAY, Merigold
JAY RAYBURN, Clarksdale
SAMMY REA, Madison
TJWANA RIGGS, Greenville
JESSE ROBINSON, Boyle

Sophomores

LUANN ROBINSON, Pontotoc
VALENCIA ROBY, Greenville
LLOYD RUNYUN
DIANE RYDER, Cleveland
AMY SALLEY, Cleveland
PAULA SARGENT, Grenada
KIM SCHOGGAN, Southaven
RENEE SELBY, Holcomb

PAUL SHOEMAKER, Biloxi
CELESTE SKATES, Avon
JOEL SMITH, Washington
DE ANN SMITH, Greenwood
TRESA SMITH, Helena
DANA SOPER, Tupelo
KIM SPEAKS, Yazoo City
SCARLET STEED, Indianola

BUDDY STEPHENS, Huntsville, AL
JOE TANNEHILL, Indianola
PAMELA TAYLOR, Moss Point
KIM THORNTON, Jackson
RENEE TUCKER, Southaven
JOEY UMFRESS, Amory
LESLIE VANCE, Belzoni
MELISSA VERKLER, Southaven

TIAJUANA WADE, Clarksdale
DANA WALKER, Atoka, TN
LARRY WALKER, Benoit
SUSAN WALKER, Vicksburg
VIANA WASHINGTON
THERON WARD, Grenada
SHERA WEATHERSPOON, Winstonville
KATHY SUE WILLS, Cleveland

JEANETTE WILLS, Leland
CYNTHIA WINDHAM, Greenwood
FRED WORD, Greenwood
DAVID WYNN

Juniors

Juniors

TRACY ABEL, Lexa, AR
TERRENCE ADAMS, Cleveland
DARRELL ANNIS, Earle, AR
SANDRA ASHMORE, Carrollton
DAVID BANKS, Leland
TRACY BECK, Granada
PAUL BLAIR, Steens
KENNETH BLAYLOCK, Crystal Springs

SARANDA BOLDEN, Pace
GAY BONNER, Turner, AK
JAY BOYKIN, Delta City
JORDAN BRADFORD, Bay St. Louis
OLGA BRIDGEFORTH, Clarksdale
BO BROWN, Cleveland
KEITH BROWN, Decator, AL
ROD BROWN, Anguilla

VALENCIA BROWN, Cleveland
JACKIE BRUNSAN, Clarksdale
JERRI BURTON, Vicksburg
TIM BURTON, Greenwood
RICHARD BUSH, Charleston
MICHELLE BUTLER, West Helena, AR
PAUL CALLENS, Greenwood
JENNIFER CARLINI, Nesbit

MARK CARLISLE
CORNELIUS CARR, Clarksdale
ROBIN CARRUTH, Tupelo
TOMMY CASSEL, Yazoo City
TAMMY CATLETT, Marvell, AR
ANGELA CHAMNESS, Cleveland
CARMEN CHRESTMAN, Cleveland
LEIGH CLARK, Grenada

BOBBIE CLIFTON, Mound Bayou
ANISSA COLEMAN, Cleveland
MELINDA COOK, Greenville
BETH CRABTREE, Eudora, AR
ROSEMARY CRAVEN, Lyon
CINDY CROWELL, Batesville
JOTTIE DANCER, Starkville
DAVID DANTONE, Brandon

MARSHA DEROSIERL, Belzoni
KELLY DICKERSON, Lufkin, TX
LEE DOGAN, Scobey
MICHELE DUBOIS, Southaven
DOUG EDWARDS, Horn Lake
TIM EDWARDS, Philadelphia
MYRA FERRACCI, Clarksdale
ANGIE FORD, Natchez

SANDRA FRANKLIN, Greenville
TAMMY FREEZE, Independence
CONSTANCE GARCIA, Greenville
DANA GARRARD, Greenwood
JOANN GEE, Tutwiler
BEN GERRARD, Yazoo City
VICKI GLASSCO, Greenville
JEFF GOELLNER, Clinton

CHRISTY GOZA, Rolling Fork
DAVID GRADY, Southaven
DEATON GRAFF
DAVID GREEN, Crystal Springs
GRACIE GREEVER, Cleveland
JENNIFER GRIFFITH, Jackson
KIMBERLY GRIGGS, Moorhead
PAULA HALE, Boyle

MICHAEL HAMILTON, Pearl
RUSS HARDIN, Belden
CRYSTAL HARDY, Meridian
MATT HARRELL, Bowling Green, KY
CHRIS HART, Ridgeland
PAM HAWKS, Coldwater
MARK HAYES, St. Louis, MO
TOBY HERGES, Champaign, IL

LAURA HOBSON
TONYA HOLCOMBE, Houston
LINDA HORN, Rienzi
LYDIA HOWELL, Cleveland
MARK HUDSON, Kyle, TX
CHERYL HUDSPETH, Tunica
DERRICK HUGHES, Gore Springs
TONDRA HURLEY, Cleveland

21

Juniors

JAMES JACKSON, Greenwood
SUSAN JACKSON, Como
PATTI JENKINS, Avon Park, FL
MICAH JOHNSON, Columbus
WAKITA JOHNSON, Cleveland
AIMEE JOHNSON, Greenville
JOHN JOLLY, Olive Branch
ANGIE JONES, Leland

JASON JORDAN, Baton Rouge, La
HAROLD KEYES, Taylorsville
ROB KING, Terry
BRAD KORNEGAY, Clarksdale
ANISSA LAND, Greenville
SANDY LANE, Clarksdale
MIKE LANGLEY, Woodland
ANITA LAWRENCE, Pelahatchie

JAMES LOGAN, Rolling Fork
KENNY LOUP, Denham Springs, LA
SHEILA LUCAS, Cleveland
TAMMY LUDOLF, Grenada
ROBBIE LYONS, Greenville
DELYNN MARTIN, Grenada
TRACY MARTIN, Grenada
DE DE MAUNEY, Walls

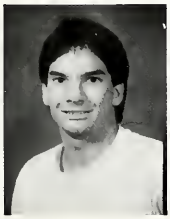

JOHNNY MAY, Grenada
REBECCA MCELRATH, Charleston
SONYA MCGREGOR, Sumner
PAULA MCWILLIAMS, Jackson
JAY MELENDREZ, Cleveland
MARY MITCHELL, Benoit
JENAY NEELY, Itta Bena
CHARLES NELSON, Charleston

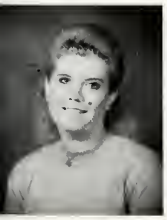

LEE PAGE, Pine Bluff, AR
DENNIS PATTERSON, Holcomb
BETTY PAYNE, Cleveland
MELISSA PERKINS, Southaven
KATHY PERRY, Boyle
MARY POWERS, Greenville
STEPHANIE PULLEN, Shelby
PENNY PYLES, Cleveland

SUSAN RAWLINSON, Clarksdale
NEAL RAYBURN, Marks
RHONDA ROARK, Cleveland
ANITA ROBINSON, Hattiesburg
NATALIE ROCCONI, Boyle
WAYNE RODOLFICH, Biloxi
ALICE ROSS, Stoneville
JEANIE ROSS, Florence

KAYE ROSS
SHERRIE ROSS, Webb
DIANE SAMPLES, Cleveland
MARK SATCHER, Grenada
DERON SCHEIDER, Clarksdale
JULIE SCOTT, Southaven
SCOTT SEXTON, Greenville
KEITH SHUMAKER, Roxie

STACY SHIVERS, Cleveland
DANNY SIMS, Roxie
PATRICIA SIMS, Cleveland
TODD SIMS, Pearl
DEE SKELTON, Cleveland
EDGAR SMITH, Glendora
GWENDA SMITH, Southaven
KENNY SMITH, Horn Lake

DIEDRA STACKS, Clarksdale
RICK STACY, Boyle
REBECCA STAMPS, Byhalia
ASHLEY STEEN, Cleveland
KEVIN STEGALL, Clinton
JANET STEWART
REBECCA STIEDLE, Canton
LEAH STRUM, Carthage

JANET STUART, Rolling Fork
JENNIFER SUMMERHILL, West Helena, AR
ANGIE TACKER, Hernando
LISA TAYLOR, Leland
TONJA TAYLOR, Metcalfe
MATT THOMAS, Houston,
PAULA THOMPSON, Gunnison
KRISTY THORTON, Mantachie

SAMANTHA TICE, Holly Springs
TIM TRAMMELL, Yazoo City
VICKI TREADWAY, Hernando
PEGGY TUBERTINI, Greenville
JENNIFER TURNER, Greenwood
TRICIA TURNER, Greenwood
JEFF UMFRESS, Amory

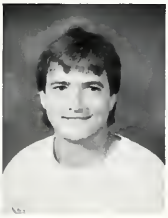

KALISTA VINCENT, Clarksdale
STACY WALDRUP, Cleveland
KEITH WALKER, Byhalia
ELIZABETH WALLACE, Silver Creek
MARGARET WALLACE, Silver Creek
TODD WHALEY, St. Louis, MO
ED WILLIAMS, Clarksdale

FELICIA WILLIAMS, Midnight
LYNN WILLIAMS, Cleveland
JIM WILSON, Rayville, LA
MARY CATHERINE WISE, Clarksdale
MICHELLE WROBEL, Clinton

Seniors

Seniors

BARBARA AKON, Cleveland
GRACE ALEXANDER, Cleveland
COLETTE ALFORD, Tutwiler
MOLLIE ALLEN, Glen Allen
SHERON AMMONS, Greenville
SCOTT ANDRESS, Pensacola, FL
PHYLLIS ARMSTRONG, Hernando
KEITH AYCOCK, Inverness

LISA BAILEY, Cleveland
RUTHIE BAKER, Cleveland
TIMOTHY BALDUCCI, Shelby
LON DALE BANKSTON, Crossett, AR
ALLIE BARR, Glen Allen
WESLEY BEACH, Drew
ANGELA BELL, Delta City
RANDY BELL, Cleveland

PARRISH BENTS, Clarksdale
LESLEY LAMAR BETTS, Clarksdale
ROBERT BLACK, Yazoo City
AMY BLACKMON, Indianola
EDWARD BLACKSTONE III, Greenwood
DONNIE BLUNT, Dennis
CHRIS BOWER, Clinton
BEVERLY BOWMAN, Wesson

BOBBIE BOYKINS, Winstonville
CHARLEAN BRADFORD, Lyon
LAURIE BRASHER, Holcomb
KATY BROWN, Jackson
LISA BROWN, Rena Lara
STEFANIE BROWN, Jackson
TRACY BROWN, Anguilla
ALLEN BURCHFIELD, Alligator

MARCY CADER, Yazoo City
GINGER CARRUTH, Jackson
LORI CAVES, Cleveland
DE ANNE CHANDLER, Crystal Springs
ANGELA CLARK, Charleston
NATHANIEL CLARK, Greenwood
SYLVESTER CLARK, Drew
SUSIE CLEMONS, Benoit

DONALD COLEMAN, Rolling Fork
BEVERLY COONS, Cleveland
BRAD COOPER, Shaw
CARRIE COPELAND, Leland
CATHARYNE COSTANZI, Rosedale
ANTHONY CRAWFORD, Lyon
ZENOBIA DAUGHRITY, Mound Bayou
AMELIA DAVIS, Baldwyn

JO LYNN DAVIS, Wynne, AR
ROBERT DEAN, Greenville
DALE DELOACH, Holcomb
LISA DUNN, Indianola
CASSANDRA EPPS, Clarksdale
MARK EUBANK, Tupelo
MITCH EUBANK, Tupelo
FREIDA FARR, Cleveland

EARL FENTON, Cleveland
MARY FERGUSON, Grenada
ANNETTE FORD, Rolling Fork
ANN FRANKLIN, Water Valley
BETH FRIZELL, Leland
WANDA GAMMILL, Clarksdale
STEPHEN GERMANY, Jackson
ANGIE GILLESPIE, Isola

CINDY GILLESPIE, Isola
PAULA GORDON, Holly Bluff
TOMMY GOSS, Lyon
ROGER GOSS, Webb
WILLIE GREENE, Americus, GA
JOAN HADDEN, Byhalia
KIMLA HALLMON, Cleveland
BILL HAMMONS, Greenwood

LISA HAND, Scobey
MARTHA HARRIS, Scott
REGGIE HARRIS, Vicksburg
AIMEE HART, Jackson
CAROL HALL, Gunnison
MARVIN HAVARD, Roxie
SANDRA LEA HEATH, Rolling Fork
SPRING HEFLIN, Merigold

Seniors

JOYCE HENDON, Shaw
STANLEY HERBERT
BRIAN HERRING, Horn Lake
DAVIE HOBBS, Shelby
CINDI HOCAN, Vicksburg
JAY HOLLIDAY, Hazelhurst
VERGIL HOPSON, Moss Point
CLINT HORN, Greenville

JEFF HOWELL, Durant
LESLIE HUGHES, Memphis, TN
RODNEY HUGHES, Memphis, TN
CARMEN HYDE, Indianola
ROBERT IVY, Moorhead
GLOVETTE JENKINS, Greenville
AL JOBE, Goodman
JENNIFER JOHNSON, Monticello

ELIZABETH JOHNSTON
TIM JOLLY, Olive Branch
AUDREY JONES, Beulah
SONIA JONES, Terry
LOUISE KIMMEL, Cleveland
MARGARET KINCADE, Gulfport
SUSAN KINCADE, Gulfport
EARL KING, Leland

PAT KIRKLAND, Cleveland
DAWN KITCHENS, Matachie
ALAN LAMASTUS, Drew
EDDIE LAMASTUS, Drew
MARILA LANE, Scobey
HENRY LEWIS
JOYCE LEWIS, Ruleville
RENEE LIVINGSTON, Tutwiler

SANDRA LLOYD, Lambert
KEVIN LOCASTRO, Memphis, TN
DANIEL LOGAN, Rolling Fork
BEVERLY LORANCE, Cleveland
JOHN MARK LOVE, Drew
MARIA LUCIANO, Ruleville
ALTON MARSHALL, Lynn Haven, FL
STEVEN MARSHALL, Lynn Haven, FL

BILLY SCOTT MARTIN, Coffeeville
CHRIS MARTIN, Anguilla
WENDY MARTIN, Coffeeville
GWAINE MATHEWS, Kenner, La
MEMRIE MATTHEWS, Greenwood
JOYCE MCCOWN, Cleveland
DAN MCDONALD, Shaw
MARK MCDONALD, Pearl

MARTHA MCKNIGHT
FLOYD MCVANE, Leland
MARY MEEKS, Clarksdale
ANNETTE MILLER, Germantown, TN
KIM MILLICAN, Cleveland
RODNEY MURPHY, Charleston
WILBERT O'NEAL, Wesson
DONNA OUTLAW, Clarksdale

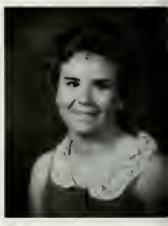

ERIC OWENS, Lyon
DIANE PARHAM, Cleveland
KEARY PATTERSON, Macon
MIKE PATTERSON, Saltillo
ALICIA PEDEN, Schlater
SHAUN PITTMAN, Clarksdale
TANA PITTMAN, Clarksdale
DANNY PLUNKETT, Tchula

ANGELA POAG, Greenville
CHAD POSEY, Ruleville
ANTHONY PULLEN, Gore Springs
JOHNNY RAY, Holly Springs
TERESA RAYMOND, Lamont
LUCILLE REECE, Indianola
MICHELE REED, Belzoni
DANA RENFROE, Greenville

SHIRLEY RICE, Shaw
SANDRA RICHARDSON, Tillatoba
KASANDRA ROBERTSON, Batesville
PATRICK ROBINSON, Hollandale
GEORGE ROGERS, Meridian
DARRELL ROSEMON, Senatobia
PHOEBE ROSS, Hollandale
DEATRICE ROTIMI

Seniors

YVETTE RUNYAN, Cleveland
NARY ANN RUTLEDGE, Isola
RAYMOND SABBATINI, Greenville
DELINDA SAMUEL, Clarksdale
SHELLEY SCARBOROUGH, Merigold
CHUCK SCHEIDERMAN, Brandon
DONNA SELLERS, Cleveland
RICHARD SHACLE, Bagdad, FL

PATRICIA SHARPE, Tutwiler
SCOTT SHIPMAN, Senatobia
SHELBY SINGLETON, Water Valley
LORI SKELTON, Winterville
JEFFREY SLADE, Greenville
NATALIE SLAUGHTER, Houston
ALLEN SMITH, Greenwood
VICTOR SMITH, West Helena, AR

MELISA STAFFORD, Southaven
WILLIAM STANFILL, Leland
LYNN STEED, Minter City
SUSAN STRONG, Jackson
KENNETH SWAN, Starkville
GREG TACKER, Hernando
PAUL THAGGARD, University
TAMMY THAGGARD, Cleveland

JACKIE TINDALL, Greenwood
MICKEY TONOS, Greenville
BRENDA TURNER, Byhalia
KEVIN TURNER, Memphis, TN
MAXWELL TYLER, Vicksburg
ELIZABETH VAUGHAN, Grenada
CHERYL VENABLE, Charleston
DAVID VIDRINE, Ville Platte, LA

WANDA WALKER, Shaw
CASSANDRA WASHINGTON, Morehead
CLINT WASHINGTON, Houston
MARGARET WATSON, Greenville
MARY WEBER, Yazoo City
JUDY WESLEY, Cleveland
JAMES WEST, Water Valley
HEITH WILKINSON, Yazoo City

CYNTHIA WILLIAMS, Drew
JAMIE WILLIAMS, Cleveland
PAM WILLIAMS, Vance

RACHEL WILSON, Leland
LESLIE WISE, Fort Worth, TX
JOHN WONG, Clarksdale

JOHN WOOD, Richland
GINGER WOODRUFF, Grace
MARY WOODS, Lambert

ARTHUR WROTEN, Corinth
JEFF YATES, Yazoo City

Graduates

MIKE AINSWORTH, Greenville
DIXIE BASSIE
VALERIE BUCKNER, Greenville

JOHNNY BURKS
DAVID CAVES, Cleveland
TRYPHONIA CLEVELAND, Glendora

ANDREA COLEMAN, Bruce
BILLIE COOK, Greenville
J. R. CORDER, Duck Hill

TOMMY DAVIS, Goodman
CHUCK FOLEY, Moorhead
CHRIS HOWELL, Merigold

JOHNNIE JACKSON, Greenville
DENISE JOHNSON, Cleveland
ROBERT MOLPHUS, Grenada
CLARK PARKER, Corinth
TERESA POWELL, Cleveland

PAUL PURVIS, Grenada
CLAY RANAGER, Brandon
CHERRIE REDDEN
DETTY WARD RHOANNE
GEORGIA RYLE, Boyle

DOROTHY SANDERS
T. JOHN SCHLIESSER
SEAN SELIGMAN, Arkadelphia, AR
TERESA STIEDLE, Canton

Graduation '88

Features

Section Editor

Jenay Neely

Pam Morgan
Miss Delta State University

Pam Morgan

reporter: Amy Nunley

For Pamela Denise Morgan, the reigning Miss Delta State from Grenada, Mississippi, dreams of going to Miss Mississippi and placing were accomplished this past September. Pam represented DSU when she placed fourth runner-up at the 1988 Pageant in Vicksburg.

Pam is a very active member of the DSU student body. She is a member of Kappa Delta sorority where she serves as song leader. She was elected Delta State's Most Beautiful in 1987 and has been a Pi Kappa Alpha calendar girl for two years. She not only finds time for social activities but also for her studies. Pam has been on the Dean's list in previous years. Elite Artist in Memphis, Tennessee have signed Pam to model for them along with her modeling here on campus with the Delta Models.

Pam is classified as a Junior majoring in Marketing. After receiving her degree in marketing from Delta State, Pam plans to continue her education through a marketing program. She does plan to stay in the Delta and would like to someday be a teacher here at Delta State.

Recalling the Miss Delta State Pageant, Pam remembers her interview with the judges. "The judges asked me what I had done to prepare for the pageant. I couldn't help but laugh to myself and think, What have I not done? I had done nothing short of eating, drinking, and living this pageant for the previous year. I replied to the judges that I had done what it took to be prepared enough that when I came in my interview and stood on the stage, I was the absolute best I could be. No strings were left untied." The judges obviously saw Pam's dedication.

We asked Pam how she felt after being crowned Miss DSU, Pam replied, "Relieved! I guess that is the best word. I was glad that all the hard work I had put into my preparation had paid off. At the same time, I knew I had five long hard months ahead of me."

"I have enjoyed being Miss Delta State so very much. Just the opportunity to represent my school was tremendous. Feeling I was a good representative for Delta State made all the effort worthwhile."

Pam Morgan (center) with pageant finalists
Lolabeth Mitchell (right) and Pamela Dykes (left)

Miss
DSU

Karen Williams
Most Beautiful

Karen Williams
reporter: Donna Wong

Delta State's 1989 Most Beautiful is Karen Williams, daughter of Dr. and Mrs. Grady E. Williams III of Cleveland. Karen also was chosen Most Photogenic in this year's pageant. In 1988 Karen was second alternate in Delta State's Beauty Review. Not only was she successful in last year's pageant, but Karen was also the second alternate in the 1988 Miss North Delta Pageant. Karen is very involved on Delta State's campus. She is a bat girl for the D.S.U. baseball team, song leader for Kappa Delta Sorority, and is a Pi Kappa Alpha Calendar Girl. Even though Karen has a busy schedule, she still manages to have some time to herself. Karen enjoys sketching, painting, walking, and aerobisizing. Karen graduated from Cleveland High School in 1987 and is now majoring in graphic design and minoring in photography.

CONGRATULATIONS
KAREN!

Delta State Beauties

Gina Hester

Valerie Jardine

Stephanie Freely

Paula McWilliams

34
35
37
38
39
40
41
42

44

32

Kathy Kim Perry

Miss Black D.S.U.

reporter: Julie Wilson

Miss Black Delta State University 1989 is Kathy Kim Perry. Kathy is a Speech Pathology and Audiology major who plans to graduate from Delta State in 1990. Obtaining a Master's degree in Indiana is Kathy's next educational goal. Kathy was chosen as one of Delta State's top thirteen beauties in the 1989 Beauty Review. She enjoys bike riding, reading, eating pizza, and spending time with her friends. Kathy's favorite color is red.

CONGRATULATIONS KATHY PERRY!

Miss Black Delta State University

Kathy Kim Perry

Kathy Kim Perry

Spring Hef
Homecoming Q

Homecoming Maids

Michelle Jones

Stefanie Brown

Renee Selby

Lolabeth Mitchell

Mr. and Miss Penn State University
Stacy Dempsey and Scott Nagy

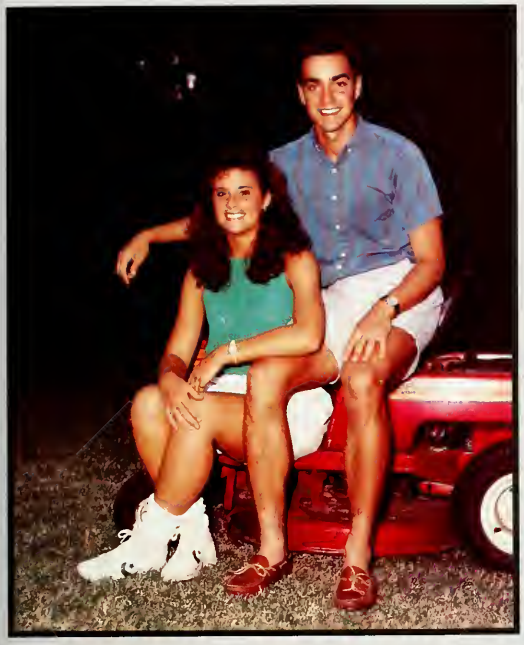

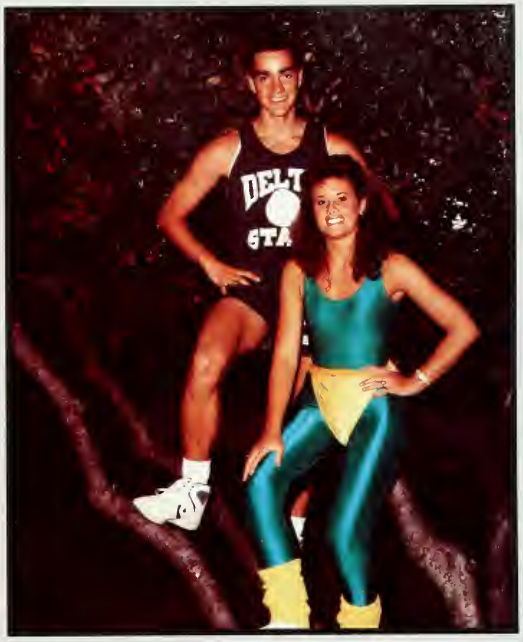

Stacy

Miss DSU, 1988, Stacy Kay Dempsey, of Collierville, Tennessee, is a Marketing major pursuing a BBA. At Delta State, Stacy is a member of Delta Delta Delta sorority, the American Marketing Association, the SAA of which she has served as Secretary, and a Pi Kappa Alpha little sister. In 1984, Stacy founded the original Delta State pom-pon squad of which she served as captain through 1986. In 1985, Miss Dempsey was selected a Campus favorite, and a Homecoming Queen. She has been a football recruiter, and was chosen to represent Delta State in Who's Who Among American Colleges and Universities. In her spare time, Stacy avidly enjoys aerobics, jogging, and being involved in DSU sports.

Scott

Mr. DSU, 1988, Scott Michael Nagy, of Champaign, Illinois, is a Management major in pursuit of a BBA. Scott is a starting guard for the Delta Statesmen and helped lead the Statesmen to the 1987 NCAA (Division II) Final Four in Springfield, Massachusetts. During his basketball career at Delta State, he was named conference freshman of the year, Senior athlete of the year, and conference athlete of the year. He is a member of the SAA, Student Court, Phi Eta Sigma, Delta Mu Delta, Phi Kappa Phi, Omicron Delta Kappa, and Reformed University Fellowship. Scott made the Dean's List and President's List at Delta State and was selected to the DSU Hall of Fame.

reporter: Debbie Moser

Favorites

Renee and John

Representing the freshmen of Delta State, Renee Selby was chosen class favorite. Renee is a Psychology major from Holcomb, MS. Actively involved on campus, Renee is a member of the Student Alumni Association, Student Involvement, Delta Diplomats, and Kappa Delta sorority. Being selected Kappa Alpha Little Sister, co-captain of the DSU cheerleading squad, and a member of the 1987 and 1988 Homecoming Court are among Renee's honors at DSU. Renee enjoys cheering, cross-stitching, walking, and being with her friends. Renee's list of favorites include chicken spaghetti, the band Whitesnake, and the color green.

John Fletcher, a Marketing major from Cleveland, was selected freshman class favorite. John enjoys listening to the "Boss," Bruce Springsteen. His favorite food is steak and brown rice, and white is John's favorite color. John's hobbies include hunting, watching movies, listening to music, going out with his friends, and throwing frisbees. John, a Kappa Delta Man of the Year, belongs to Kappa Alpha fraternity, Student Alumni Association, SGA Governmental Affairs Committee, and Intramurals.

Lolabeth and Ron

Class favorite for the sophomore class is Lolabeth Mitchell, a native of Cleveland. Renaissance, Student Alumni Association, Phi Mu fraternity, and Delta Diplomats are proud to have Lolabeth as a member of their organizations. Lolabeth was honored to be selected as maid to the 1988 Homecoming Court and a Top Ten finalist in the 1988 Beauty Review. Lolabeth, a Marketing major, spends her spare time singing, playing the piano, walking, and reading. Lolabeth likes the color pink, while pizza and Chicago are her favorite food and band.

Elected by his peers, Ron Selby is sophomore class favorite. Actively participating in the Student Government Association, Student Alumni Association, Interfraternity Council, Intramurals, and Kappa Alpha fraternity, Ron is a Pre-Med Biology major from Holcomb, MS. Ron's pastimes include bowhunting, water skiing, weightlifting, running, cycling, and socializing. Ron's musical interests run from Def Leppard to Beethoven. Mrs. Bassi's lasagna with garlic bread or a steak from Lusco's rank high on Ron's favorite food list. Sky blue and teal green are Ron's favorite colors.

reporter: Kim Gray

Favorites

Marcy and John

Junior class favorite is Marcy Cader, a Speech Pathology/Audiology major from Yazoo City. Marcy loves polka dots, Big Macs, and Def Leppard. Marcy's extracurricular activities include Kappa Delta sorority, SGA Student Life Committee, and Sigma Alpha Eta. Marcy also serves as secretary for the Student Alumni Association. Swimming, rapelling, participating in intramural sports, and going out with friends are Marcy's favorite pastimes.

John Kaiser, of Brandon, was selected junior class favorite. John is majoring in Business Management, and he is a member of Kappa Alpha fraternity and the Army R.O.T.C. program. Hang gliding, bicycling, intramurals, surfing, and singing keep John active. John likes plaids, peanut butter and jelly, and his favorite band is R.E.M.

Melanie and Clarke

Representing the senior class, Melanie Outlaw was voted senior favorite. Melanie, a Speech Pathology/Audiology major, is a native of Cleveland. While at DSU, Melanie was active in the Student Alumni Association, SGA Library Committee, and Phi Mu fraternity, where she served as provisional membership director. Melanie was honored to be selected a Delta Model, Kappa Alpha Little Sister, and secretary of Sigma Alpha Eta. Swimming, aerobics, and walking are Melanie's favorite activities. Melanie plans to attend graduate school at Texas Woman's University and receive a Master's Degree in Occupational Therapy.

Class favorite for the seniors is Clarke Logan, of Bruce, MS. Clark's honors at Delta State include being named to the Dean's List, the President's List, Delta Mu Delta, Omicron Delta Kappa, DSU Hall of Fame, and Kappa Delta Man of the Year. Clarke belonged to the Financier's Club, Student Alumni Association, men's basketball manager for three years, and Pi Kappa Alpha fraternity, where he served as intramural chairman, community service chairman, and president. Upon graduation, Clark will receive a Bachelor's degree in Business Administration in Computer Information Systems.

reporter: Kim Gray

Teresa Coghlan Named Finalist in Pageant

reporter: Hope Hurst

The 31st annual Miss Mississippi Pageant held in Vicksburg proved to be a success for one of our local talents.

Teresa Coghlan, daughter of Mr. and Mrs. Tommy Coghlan of Boyle, was chosen out of 39 contestants to be one of the top ten finalists in the Miss Mississippi Pageant. Teresa was recently interviewed on her thoughts and experiences of the Pageant.

Q: What thoughts went through your mind as you were chosen as one of the top ten finalists?

A: I was the last contestant to be called to the top ten. When number nine was named my heart kind of dropped. When they called my name, I was very excited. I went to the pageant hoping to win, but I knew with my age and this being my first year it would be tough. Being in the top ten gave people the opportunity I wanted them to have. It's sort of a pay-off for working so hard.

Q: What was the thing you enjoyed doing most during your preparation for the pageant?

A: There was not one certain thing that I enjoyed most. I really had fun with all the preparation. I think I got the most benefit from the self discipline I developed from having to study for my interview daily, work out daily, and practice my talent.

Q: Have you kept in touch with some of the people you met at the pageant?

A: I have kept in touch with a few good friends I made. I have kept in touch with my roommate for that week, Miss Pontotoc-Yonda Ward, and my two suitemates, Miss University — Dana Dalton, and Miss MSU — Laura Wright. The friends I made during that week will be friends for life.

Q: How did the support you received from people in Cleveland and surrounding areas help you?

A: The people in the Delta were great! I received so many cards and flowers especially from people here at DSU. All that kept me going when I was exhausted!

Q: Do you plan to enter the pageant again? If so, why?

A: I know this year I will not enter because I was selected to be a member of the Miss Mississippi Troupe, a performing group sponsored by the pageant, and I have to sit out this year. As for the next year, I'll have to wait and see.

Q: How do you think the pageant will benefit you in the future?

A: The pageant system itself has enabled me to pay for my next two years of college. Also, a lot of people saw the pageant on TV and I've received entertaining opportunities through that coverage.

Q: Anything else you want to say.

A: I just want to say thanks to everyone who sent cards, flowers, and most of all their prayers the week I was in Vicksburg. Maybe one day I can bring the crown to DSU!

Photo compliments of Clement Jee

Pam Morgan Selected 4th Alternate in Pageant

reporter: Hope Hurst

Pam Morgan, a Junior at Delta State from Grenada, was chosen out of 39 contestants to be named 4th alternate to Miss Mississippi. Early in the semester, Pam was interviewed on her thoughts and feelings of the pageant.

Q: What was one important thing you did to prepare yourself for the pageant?

A: For the five months after Miss Delta State, there were interviews, work outs, diets, and fittings. But I think the most important thing I did was prepare myself mentally. Working to win, being your best, knowing yourself through and through, and always accepting the fact that you could lose. I went to Vicksburg prepared. I think that's what is so important, because once you arrive it's too late to try to get yourself ready.

Q: What is your definition of a beauty pageant?

A: Beauty pageants are not a showcase for pretty faces, they are stepping stones into future opportunities and also valuable teachings about dedication to something.

Q: What are your views on the title of Miss Mississippi?

A: I could probably talk for days on this subject. Miss Mississippi is not just for pretty faces. It's an experience in handling tough situations. An opportunity to develop and refine all the qualities a girl might possess.

Q: What were your thoughts as you were named 4th alternate to Miss Mississippi?

A: When the results were read and I was named 4th alternate I couldn't help but feel disappointed. But then I remembered the hundreds of girls who competed for the opportunity just to be in the pageant. Out of the 39 here, I was one of the top five. I was satisfied and thrilled.

Q: Do you plan to enter the pageant again? Why or why not?

A: A lot of people have been asking me if I plan to re-enter the pageant. I really haven't given it much thought. I'm trying to place more priority on a few other aspects of my life. Who knows, maybe Mrs. Mississippi in a few years!

Q: Anything else you want to say.

A: I really think that being able to be a part of the Miss Mississippi scholarship program was one of the most enriching parts of my life. It seems that pageants have always been a big part of my life. Beauty reviews and small pageants were the stepping stones to the ultimate goal — Miss Mississippi.

Greeks

Section Editor

Aimee Hart

Delta Delta Delta
PHI PHI CHAPTER
19 89
Delta State University

Tri Delta

Tri-Delta's 1988 formal party was an exciting event. We traveled to Memphis to celebrate at the Peabody Hotel. It was called the Crescent Ball for out Stars and crescent insignia. Every Tri-Delta got fired up and made our formal the best ever. Here's to a great year in Delta Delta Delta.

Mary Hays
Tara Smith
Jennifer Griffith
Beverly Bowman
Lisa Dunn
Michelle Campbell
Jenny Neely
Julie Hubbard
Kappa Delta
GAMMA PSI CHAPTER
1988
1989
Delta State University
Amy Blackburn
Marty Calder
Kris Craven
Marie Eiff
Alyson Frutesi
Pamela Gunter
JoAnn Holloway
Hayes Walls
Carolyn Alexander
Stephanie Bain
Beth Crabtree
Michelle Farish
Laurie Frazier
Terri Hallas
Amber Heflin
Susan Jackson
Aimee Johnston
Memory McIntosh
Laura Rogers
Christy Rowlyer
Stacey Sanders
Camille Sebrin
Suzanne Smith
Pam Stephan
Peggy Tubertini
Stephanie Wilson
Lisa Aven
Heather Brecky
Judi Brown
Dana Burrell
Jamie Cox
Stephanie Flanagan
Ginger Fowler
Leigh Garner
Amanda Glenn
Jessica Head
Melissa James
Ginger Lane
Angela Love
Pam Morgan
Debbie Moser
Kristie Perrett
Michelle Roberts
Renee Selby
Kelly Smith
Julie Stansel
Amy Teaber
Katie Watts
Karen Williams
Allison Barrett
Amy Carroll
Peyton Davis
Denise E. Dick
Becky Goellner
Holly Grantham
Renee Gregory
Gena Hampton
Beverly Hicks
Lee Inman
Tonya Lawrence
Margaret Lewis
Julie Manning
Kyle Middleton
Melissa Norquist
Michelle Otts
Julie Randolph
Terri Richardson
Diane Ruder
Amanda Sanders
Paula Jane Sargent
Tracy Sloan
Emily Shillow
Stacey Slater
Melanie Smith
Vicki Thornton
Angela Tidwell
Suzanne Turner
Jay Wade
Susan Wall
Beth Williamson
Nicole Wilson

KAPPA

In KD the feeling of belonging begins as our pledges run across the street to meet the outstretched arms of our all too anxious members waiting for them on the quadrangle. As time passes, the feeling of sisterhood begins to blossom as the pledges begin to realize the love we share through candle lights, retreats sing-alongs, big sis-lil sis, and white rose week. Until the day of initiation, when the magic of our heritage and AOT is revealed. It is only then that they really understand the sisterly love that makes us strive for that which is Honorable, Beautiful, and Highest.

DELTA

K
Δ

Phi Mu Bid Day
August 20, 1988

When the women of Kappa Epsilon Chapter of Phi Mu Fraternity received the honor of Chapter of the Quarter nationwide, this was only the beginning of a great year.

So far the Phi Mu's have been involved in many social service projects, such as trick-or-treating on their hall for a group of local underprivileged children. The chapter is also very proud of the fact that they have increased their scholarship, conducted a successful Phi program, and made special efforts to strengthen their bonds of sisterhood as well.

Along with all their hard work, the Phi Mu's enjoyed many swaps and formals, which only added to the fun and excitement of a successful year.

Φ M

PHI
MU

EDWARD VANTINE STUDIOS HAMILTON NY 36505

Zeta Tau Alpha

Zeta Tau Alpha was founded at Longwood College in Farmville, Virginia, on October 15, 1898. The Iota chapter was established at Delta State on April 13, 1985, making it the newest Greek organization on campus. Our symbols include the white violet, pearl, teddy bear, and strawberry, while our colors are turquoise-blue and steel gray. Since ZTA has been at DSU they have taken the campus by storm with beauties, pom pon members, honor societies, fraternity little sisters, and fun service projects. ZTA unites its members in a close bond of friendship and stands for individuality, and believing in yourself, but above all, love.

ZTA

Kappa Alpha
Delta Beta Chapter
1988
1989
Delta State University

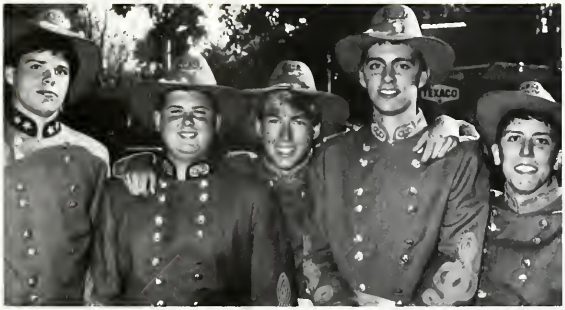

K

A

Delt Beta Chapter

DELTA STATE

D.S.U.

UNIVERSITY

KAPPA ALPHA OLD SOUTH

KA Rose

Kappa Alpha Order is best known for its traditional Old South Week. During the spring of every other year, KA's across the nation pay tribute to General Robert E. Lee, their spiritual founder. The week begins with activities such as a softball tournament and a night of bowling. The presentation of the KA Southern Belles is held on Wednesday. On this day the KA's suit up in Confederate uniforms, march to the courthouse steps, and present each of their dates to the public as traditional Southern Belles. The Share Cropper's Ball is held on Thursday night, and on Friday, the gentlemen of KA put on their Conference uniforms again and enjoy an outdoor barbeque with their Southern Belles. At this time, the new little sisters and the Kappa Alpha Rose are announced, and on Saturday night, the KA Rose Ball takes place. Old South is very important to the KA's because it is a time when they show with dignity the great honor of being Southern gentlemen.

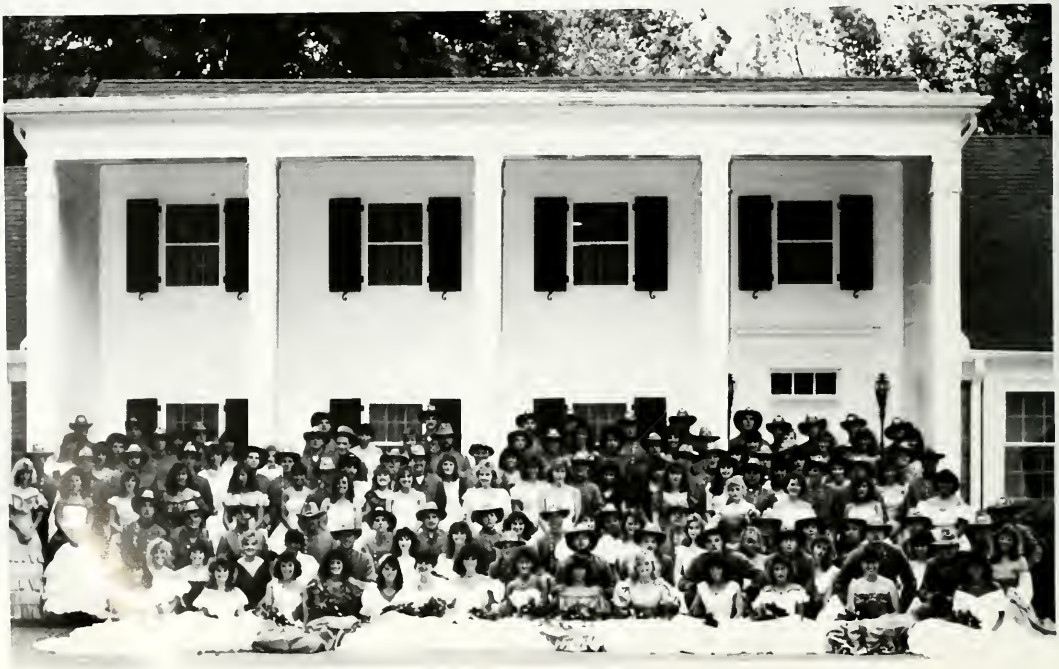

Kappa Sigma
Lambda Pi Chapter

1988 1989

Delta State University

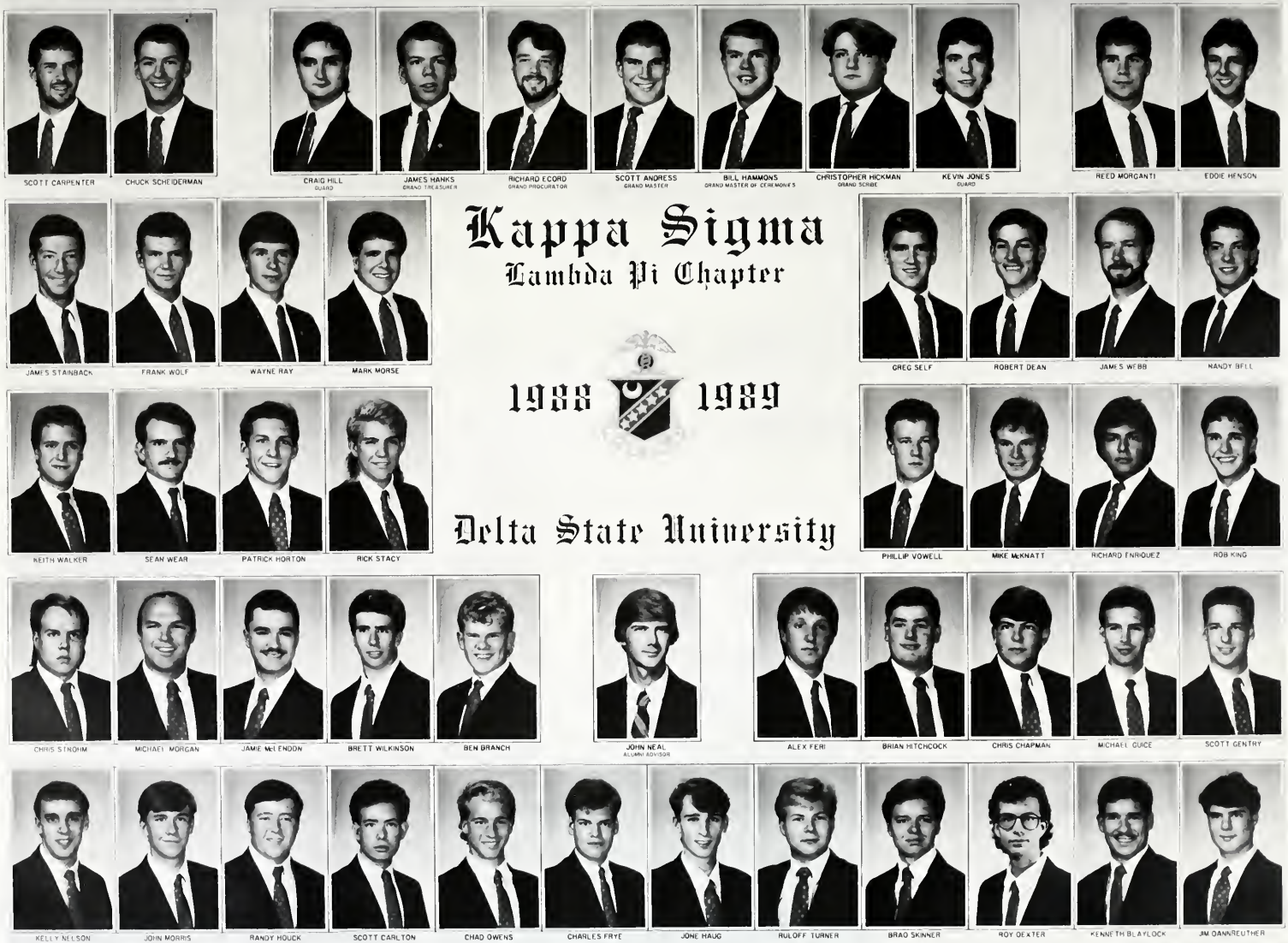

EDWARD VANTINE STUDIOS HAMILTON N.Y. 56664

KAPPA SIGMA

SPRING FORMAL

The highlight of the year for Kappa Sigma is their annual Spring Formal held in Destin, Florida. They leave with their dates at midnight on Thursday for this big event which is celebrated by a banquet, a dance, and many hours tanning on the beach. This trip is a time for the fraternity to grow closer, and it promises fun for everyone. The excitement ends on Sunday when the Kappa Sigmas load onto the bus and return from their bash in the sun.

K Σ

Pi Kappa Alpha
Bid Day 1988

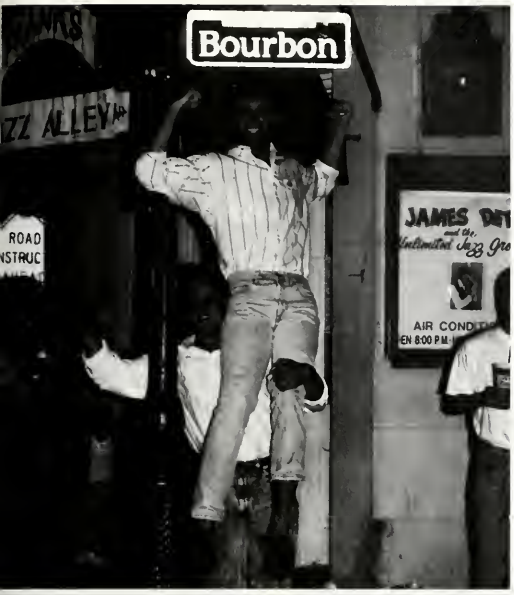

PI KAPPA ALPHA

The Pi Kappa Alpha Fraternity was founde on March 1, 1868 at the University of Virgini Since that time to date Pi Kappa Alpha ha grown nationally, ranking among the top te fraternities in the United States. The Zeta Bet Chapter of Pi Kappa Alpha was founded a Delta State on Dec. 15, 1963. Since that time th chapter has enjoyed great success. The Smyth Award, given to the nation's most outstandin chapters, has been captured by Zeta Beta fou times. The Pikes are actively involved in man facets of campus life. The SGA, SAA, Omicro Delta Kappa, Alpha Eta Rho, Delta Mu Delta and Who's Who Among American Colleges an Universities are just a sample of groups an associations that have Pike membership. Zet Beta actives and associate members are frequen members of the Dean's List and President's Lis for academic achievement. Socially, Pikes ar big brothers to all four sororities on campus Pikes have also dominated intramural athletics winning overall intramural championship 1 out of the last 19 years.

Delta Sigma Theta

Members of Delta Sigma Theta are: Margeret Wallace, Jackie Voss, Leafie Austin — Advisor, Lovie Sanders, Katrina Myricks, Angela Bell, Stacey Parker, Kim Jones, and Elizabeth Wallace.

ΔΣΘ

Delta Sigma Theta, founded 1913, at Howard University celebrates seventy-five years of public service.

HAPPY BIRTHDAY —
Dynamic, Strong, and Together!

Alpha Kappa Alpha

Members of Alpha Kappa Alpha are: Kimberly Griggs and Carla Brown. Not pictured — Joyce Lewis and Burnadette McDonald.

AKA

PHI BETA SIGMA

Members of Phi Beta Sigma are: Dennis Patterson, Vergil Hopson, Willie Greene, and Derrick Hughes. Not pictured — Rodney Jones, Leslie Taylor, Barry Sanders, Rodney Woodard, Ricky Hunter, and Richard Whigham.

ALPHA PHI ALPHA

Members of Alpha Phi Alpha are: Robert Ivy, Lewis Butler, Anthony McWright, Marcus Mitchell, Larry Walker, and Derrick K. Dace. Not pictured — Efren Ford, Maurice Lucas, Eric Hite, Percy Miles, Tony Cleveland, Calvin Thomas, and Mike Charmers.

KAPPA ALPHA PSI

DSU GREEKS Welcome Sigma Nu and Alpha Tau Omega

Members of the Greek staff include: Aimee Hart — Editor, Michelle Campbell, Lorry Heatherly, Helen Byars, Deborah Woodruff, Mary Jane Bullington, Joan McWhorter, Lauren Callicutt, Dana Burrell, Andy Hall, Robin Elliot, and Paul Nelson.

Sports

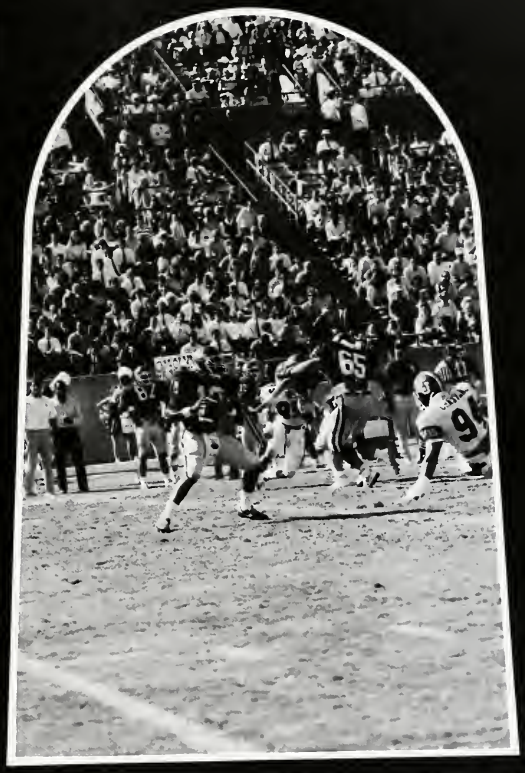

Section Editor

Stephanie Flanagan

DSU Football

Football team members are: Vergil Hopson, Russ Hardin, David Ewing, David Virdrine, Rodney Hughes, Greg Pryor, Alton Marshall, Keiyh Brown, Mark Hudspeth, Terry Daphine, Terry Prince, Ales Rial, Gwaine Mathews, Quenton Butler, Revis Davis, Theron Ward, Willie Greene, Londale Bankston, Steve Marshall, Dennis Patterson, Sam Rea, Dwight Herlong, Jason Jordan, Armand White, Stanley Rodolfich, Kevin Locastro, Jesse Robinson, Fred Ward, Ozden Karakurt, John Little, Reggie Harris, Nick Howard, Jimmy Wilson, Ronnie Young, Kenny Loup, Bubba Howell, Michael Green, James Johnson, Paul Shoemaker, Jeff Umfress, Micah Johnson, Jordan Bradford, Keith Hamilton, Buddy Stephens, Lee Page, Porter Casey, Denis O'Conner, Randy Luster, Curt Been, Kirk Robinson, Richard Whigham, Tim Edwards, Pat Knight, Scott Martin, Joseph Vaughn, Keith Shumaker, Tim Jolly, Jason Mitchell, Scott Address, Marty Bray, William Harris, Cliff Doirom, Brad Blackwell, Garret Garitano, Scott Minchew, John Saxon, Mark Warren, Dewayne Winter, Randolph Word.

Don Skelton, who served as defensive coordinator the past football season, was named head football coach at Delta State University last December.

Coach Skelton is a great asset to the athletic staff at Delta State. He is very knowledgeable of Mississippi, and he has a very valuable relationship with coaches throughout the state.

He joined the DSU staff prior to spring practice in 1986 and was evaluated to the position of defensive/linebacker coach during spring practice in 1987. He was served on coaching staffs at many schools including Southeastern Louisiana, Mississippi College, and Natchea-Adams High School.

The Leland, MS native is a 1963 graduate of DSU, and he earned his master's degree in 1971. He lettered one year for former baseball coach "Boo" Ferriss in the outfield. He was also active in the Fellowship of Christian Athletes and the M-club.

During his stint in the United States Air Force, he was a member of the "Hurricane Hunters" as well as "Athlete of the Year" at Kindley AFB, Bermuda, in 1959.

Skelton is married to the former Diane Garren of Leland, and the couple has two children, Don Jr. and Dee.

35
32
12

42
36

12

58
1

70
64
16
16

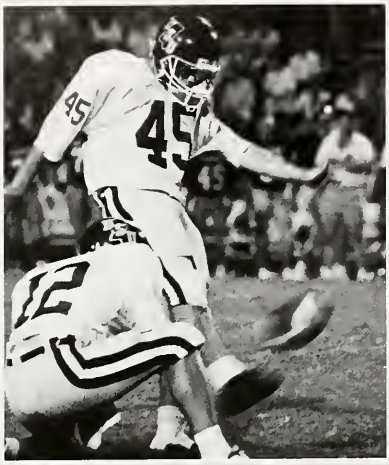
45

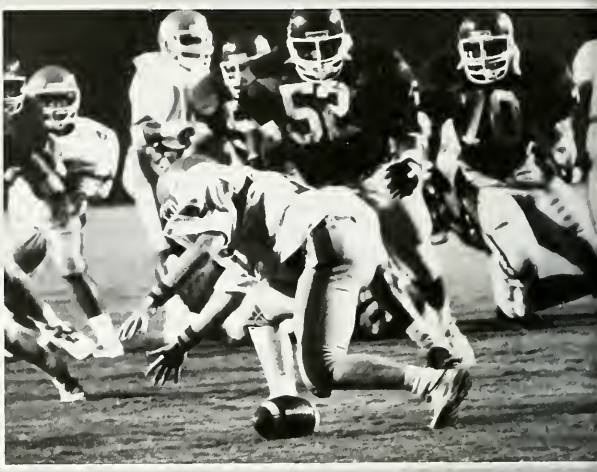

21
2

70

59

70
64
GAMECOCKS
16

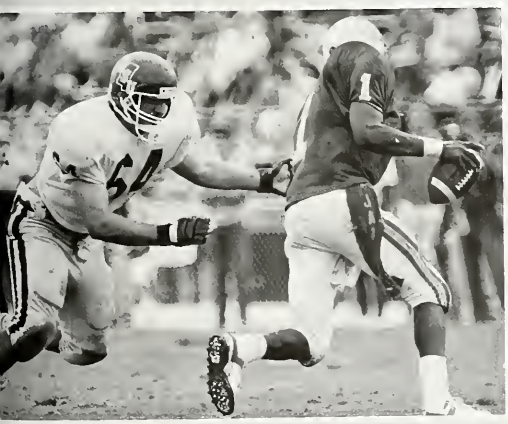

4

HOMECOMING 1988

VICTORY
VICTORY
VICTORY

LIVINGSTON 11

BASEBALL DELTA STATE

left to right: seated — Brian DeRuzzo, Jim Gangloff, Mike Patterson, Sam McCraw, Tim Trammell, Gary McGaughey, Rodney Moore, Brian Cooke, Doug King, Mike Thaxton, Bill Bullock, Robert Rush — Manager; kneeling — Mike Posey, Tim Tyson, Chris Tice, Robert Black, Kevin Juenger, John Gangloff, Mark Hayes, Bill English, Mark Eubank, Doug Brown; standing — Charlie Smith — Graduate Assistant, Coach Dave "Boo" Ferriss, Gary Meredith — Graduate Assistant, Mike Kraft, Scooter Tucker, Sean Doyle, Johnny Ray, Rob Linkous, Ron Hogan, Jeff Young, Rick Shackle, Jim Howarth, Steve Weiss — Graduate Assistant, and Scott Worsham — Graduate Assistant

DOSTA

Coach "BOO" Ferriss Retires

FERRISS RETIRES AS DSU COACH FOLLOWING 1988 SEASON

Delta State University baseball coaching veterar Dave "Boo" Ferriss retired following completion of th 1988 season.

The Shaw, Miss., native spent 46 of his 66 years i baseball on the college and professional levels, includi 26 seasons at Delta State.

"My coaching years here have been enjoyable an rewarding," Ferriss said after telling his 1988 players o his decision. "I haven't lost any of my enjoyment a enthusiasm for the game. But it has just come the tim for me to step out."

"My wife (Miriam) and I would like to do some thin with our family that time hasn't permitted us to do Ferriss added. "Many fine people are responsible for m success as I have had some great help along the way. A I am grateful to all of them — a wonderful family t support of University administrators and other st members and the many fine young men I have been privileged to coach."

"Baseball has given me so much. Most of all, many valued and cherished friendships and associations," Ferriss added.

A legend in national collegiate baseball coaching circles, Ferriss was inducted into the American Baseball Coaches Association H of Fame in 1988 in Atlanta, GA.

Ferriss compiled a 639-387-8 record, all at Delta State and his coaching record ranks him second among all NCAA Division II coaches in the nation. His 1988 team was rended 9th nationally in the Collegiate Baseball poll.

When Ferriss took over the baseball program in 1960 he started it from ground level. The Statemen played many of their games o campus and Ferriss coached many years without the benefit of an assistant. However, he has relied on graduate assistants in rece seasons. "We had limited scholarship aid . . . Some years we had none," he recalled.

He directed DSU teams to the NCAA Division II playoffs in eight of the last 12 years, including three trips to the College Wor Series where the Statesmen finished third, second and third respectively in 1977, 1978, and 1982.

Gulf South Conference Championships came 1978, 1979, 1985, and 1988, with the Statesmen finishing second in 1981 and ird in 1982. Forty-nine of his players have earned All-Gulf South Conference honors.

Ferriss also earned several honors for his coaching accomplishments. In 1988 he received the United States Baseball ederation's Service Award for his contributions to the game.

He has been named NCAA Regional "Coach of the Year" three times while earning GSC coaching honors three times. In 1978 d 1982 he was selected as "College Baseball Coach of the Year" in Mississippi and was runner-up in that category in 1985. His 85 team was ranked NO. 1 in the nation for several weeks in the NCAA Division II poll.

Under his direction 20 Statesmen players have earned All-American honors and 18 have continued their baseball careers on a ofessional level. Twenty former players have received Academic All-America honors.

Ferriss, a graduate of Mississippi State, was signed by the Boston Red Sox after his junior year of college, and the lanky right- nder broke into professional baseball with Greensboro (N.C.) of the Piedmont League in 1942.

After military service he joined the Boston Red Sox in 1945 and was named "Rookie of the Year" with a 21-10 record. He feated each American League team the first time he faces them and his first two major league starts were winning shutouts.

In 1946 Ferriss was the American League's No. 1 pitcher with a 25-6 record and he pitched the Red Sox to a 4-0 win over the St. uis Cardinals in the 1946 World Series. His major league record was 65-30 and he still holds several major league pitching ndards.

Following a career cut short by an arm injury, he served as the Red Sox pitching coach for five seasons before coming to Delta ate in 1959 as athletic director and baseball coach.

In early 1967 he left Delta State to become assistant athletic director at Mississippi State, but he returned some 18 months later Director of the Delta State University Foundation, a position he held until his retirement (from the post) last June. He returned his coaching duties here in 1970.

He is a member of the Mississippi Sports Hall of Fame and the Mississippi State University Sports Hall of Fame. He was ducted into the Mississippi Semi-Pro Baseball Hall of Fame in 1981.

He is married to the Former Miriam Izard of New Hebron and they are the parents of two children, Dr. David Ferriss of Denver, lo., and Margaret Ferriss of Jackson. The Ferriss' have two grandchildren, Miriam, and David III of Denver.

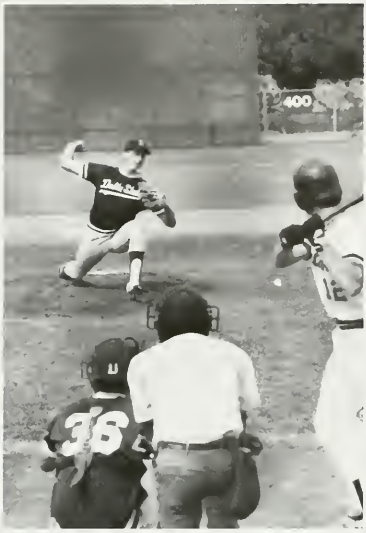

Devils
8

Dr. Pepper
BALL
STRIKE
OUT
VISITOR
DELTA STATE
INNER-UP
1968
1975

Delta State
Delta

DSU BAT GIRLS

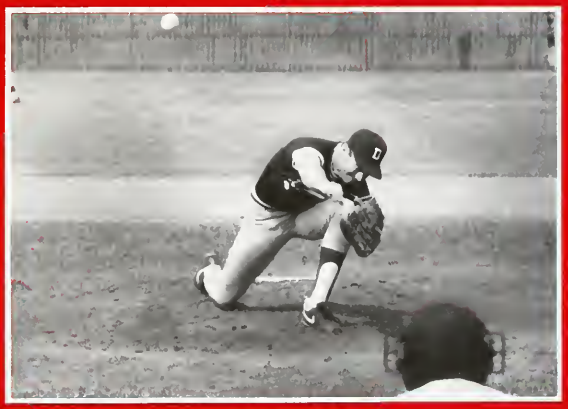

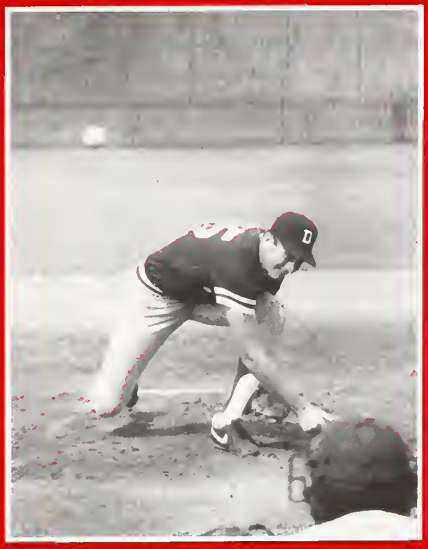

Dr. Jordan, his wife Sarah, Justin, Jayne

Jim Jordan Athletic Director

Former Delta State University defensive coordinator Jim Jordan assumed the duties of Athletic director [illegible]

While here for almost five years, Jordan served as assistant director of the University's Foundation and as defensive coordinator for the football team.

He has four years fund raising and 17 years coaching experience, an ideal combination for the position of athletic director. Jordan joined the Delta State staff after having served as a Development Officer at the University of Arkansas [illegible] for almost two years.

He listed his number one priority as "supporting the coaches to make their jobs as easy for them as possible. I also want to work with the alumni and Booster Club to develop all phases of the athletic program. My job is to keep them informed and get their support."

Prior to moving from here to the University of Arkansas, Jordan served four seasons (1982-85) as defensive coordinator and linebacker coach. Prior to that he was assistant director of the DSU Foundation.

The Charleston, S.C., native has an extensive college coaching background prior to coming to Delta State. He served as head football coach at Georgetown (Ky.) in 1978-79 and at Maryville College in Tennessee from 1974-77.

Jordan is a 1964 graduate of the University of South Carolina where he won varsity letters in football and track. He received the master's of education degree in physical education from the Appalachian State University in 1968 and the Doctor of Education from the University of Alabama in 1970.

He began his coaching career at Davidson College in 1968, serving as an assistant football coach for two seasons under Homer Smith.

Jordan also spent two years as head track and cross country coach at Austin Peay University (1970-71) before serving as head football coach at Bowling Green, Ky., High School in 1972. He was an assistant football coach at Carson-Newman College under Dal Shealy in 1973. Jordan also served two years as a graduate assistant at the University of Alabama.

A veteran of the United States Army, Jordan and his wife Sarah are the parents of a son Justin and a daughter Sarah Jayne.

CATCH THAT DSU SPIRIT

DSU WOMEN'S TEAM

Kathy Sue Wells, Tab Minyard, Lynn Ouzts, Elaine Kiriakopoulos, Michael Johnson — Coach, Monie Brown, Laura Dickhaus, and Sherrie Petro-Roy.

Kathy Sue

Tab

Lynn

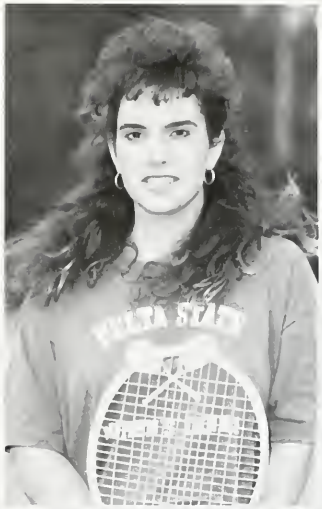

Elaine

Monie

Laura

Sherrie

DSU GOLF TEAM

DSU golf team members are: Paul Kyle, Tim Clark, Henrick Westling, Matt Thomas, Greg Farm, Barry Thomas, Rob McGraw, and Rich Gastelli.

The DSU Golf team recently placed second i the Good Year invitational held in Union Cit and second in the DSU invitational Tournamen They are shown above with their plaque, and to th left with their trophy; that they won in both event

Rob McGraw
Yazoo City

Rich Gatelli
Memphis

Barry Thomas
Grenada

Greg Farm
Memphis

Matt Thomas
Houston

Henrik Westling
Linkoping, Sweden

Paul Kyle
Yazoo City

Tim Clark
Jackson

LADY STATESMEN SOFTBALL

back row — Jeff Goellner, Tim Collins, Gwenda Smith, Angie Alliston, Rita Forrester, Melisa Stafford, Vicki Ladner, Angel Matthews, Britt Stender; front row — Jaymie Lynn Laffitte, Amy Howard, Stacey Sanders, Tina Bratton, Angie Cotham, Jane Bell, Michelle Buorbel

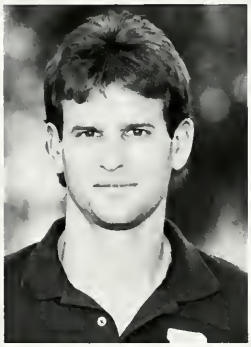

Britt Stender

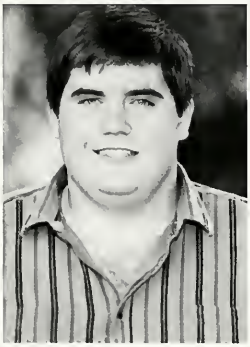

Jeff Goellner

Tim Collins

Melisa Stafford

Angel Matthew

Rita Forrester

Jane Bell

Angie Alliston

Angie Contham

Jaymie Laffitte

Stacey Sanders

Gwenda Smith

Amy Howard

Michelle Worbel

Tina Bratton

Vicki Ladner

DELTA State

Amy Teater, Beth Billings, Erin Roberts, Caroline Work, Suzanne Mims, Merridth Travis, Rachel Schleg, Beth Cronin, a
Connie Gree.

Ronnie Mayers
COACH

Barry Mickey
Asst. Coach

SWIM TEAM

adley Dickerson, Paul Cooper, Keith Salter, Gentry Boswell, Pat Melton, Phillip Vowell, Roland Shapley, Atley Everit, Tedd lbert, Paul Andrews, Lonnie Ray.

Steve Mitchell
Senior Manager

DSU POM-PON SQUAD

front row — Stacey Waldrup, Robin Fennell, Cindy Houston, Tina Streeter; middle row — Pam Williams, Missy Brooks, Cindi Chandler (captain), Kari Smith, Celeste Skates; back row — Carla McPherson, Lori Atkins (co-captain), Holly Swain, Stacey Slaten

SPORTS AT DSU

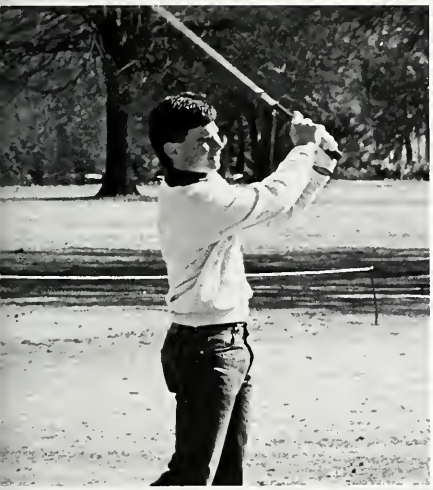

STATESMEN BASKETBALL

The 1988-1989 Delta State University Statesmen are: seated from left — assistant coach Sammy West, Todd Kimble, Rodney Jones, Matt Harrel, Tony Heidleberg, Neal Rayburn, Les Taylor, head coach Steve Rieves; standing from left — Manager Joe Milano, graduate assistant Jason Connor, Victor Smith, Robby Russell, Calvin Jackson, Cedric Davis, Eric Hite, Jay Easley, Kevin Dixon, Ricky Hunter, Charlie Lowe, graduate assistant Larry Proctor, graduate assistant Pete Lewis

DELTA STATE
21
UNIVERSITY

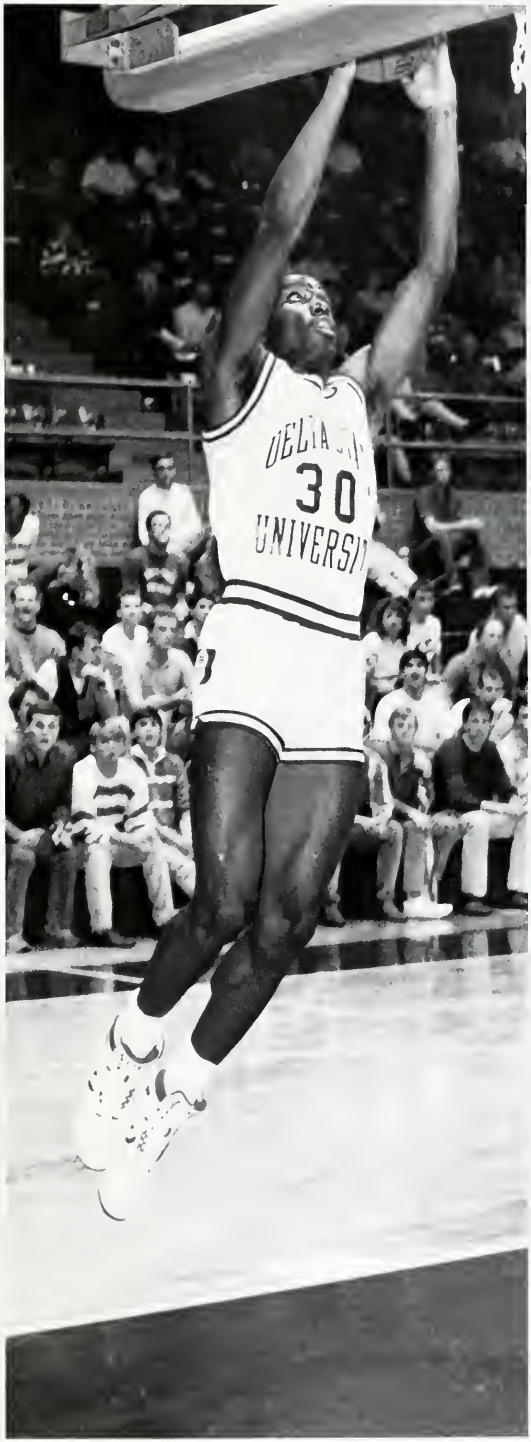
30

30
40
44

MEET THE STATESMEN

Steve Rives
Head Coach

Sammy West
Asst. Coach

Pete Lewis
Graduate Asst.

Joe Milano
Graduate Asst.

Jason Connor
Graduate Asst.

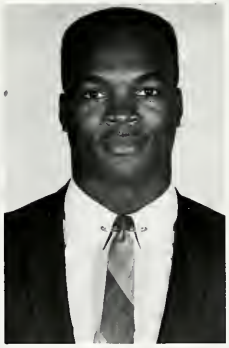

Larry Proctor
Graduate Asst.

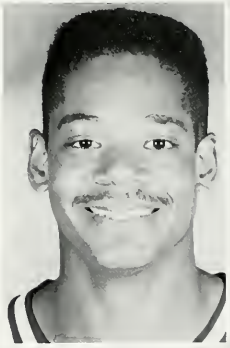

Cedric Davis

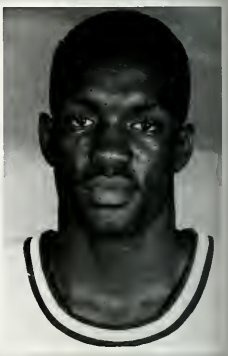

Kevie Dixon

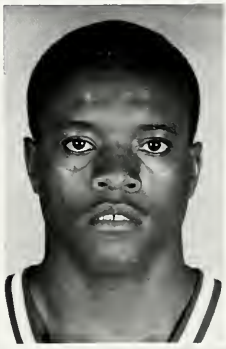

Ricky Hunter

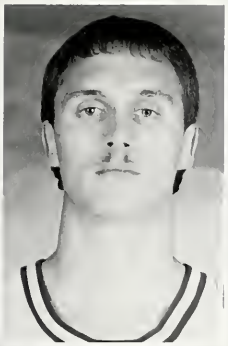

Jay Easley

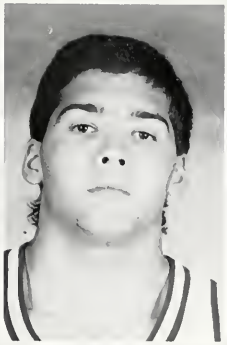

Matt Harrell

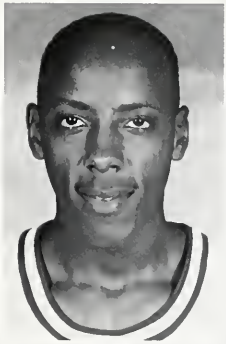

Tony Heidleberg

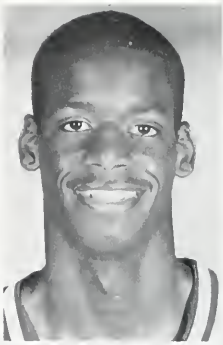

Eric Hite

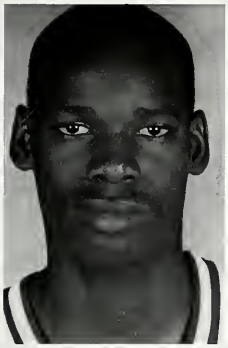

Calvin Jackson

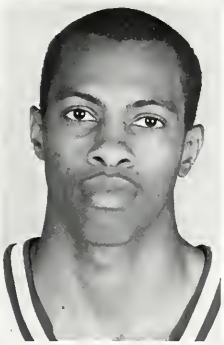

Rodney Jones

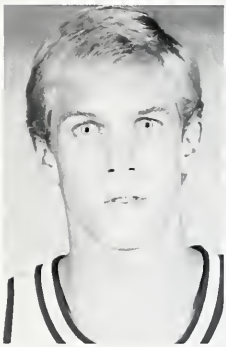

Todd Kimble

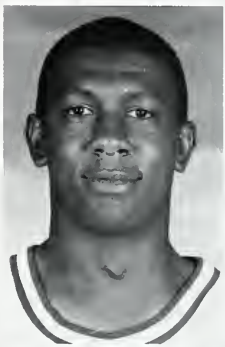

Charlie Lowe

Neal Rayburn

Robby Russell

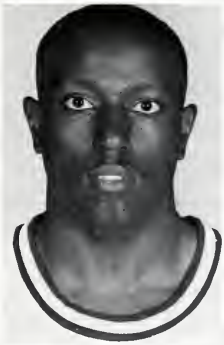

Victor Smith

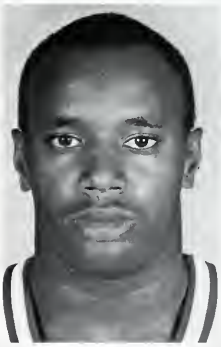

Les Taylor

23
50
12

HOME
OF the
STATE

DELTA
STATE
FIGHTING
OKRA

LADY STATESMEN

The 1988-1989 Delta State University Lady Statesmen [illegible] — Joe Lynn Davis, Katie Watts, Liz Wallace, head coach Lloyd Clark, Amy Champion, Lin[illegible] Hen[illegible]son, Pam Ta[illegible] [illegible] left — Bernadette McDonald, Pam Melendrez, Amy Ross, Anita Robinson, Pam Locket, assistant coach Robert Tanner, [illegible] Harley, [illegible] Ferguson, Amy Carroll, Dana Walker

DELTA
10
STATE
23
14

DELTA
24
STATE

MEET THE LADY

Amy Carroll

Amy Champion

JoLynn Davis

Tagan Ferguson

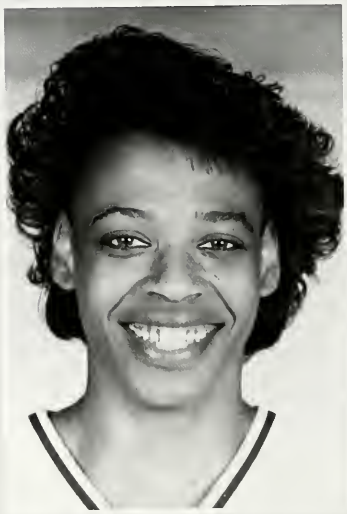

Crystal Hardy

Linn Henson

STATESMEN

Pam Lockette

Anita Robinson

Amy Ross

Pam Taylor

Liz Wallace

Katie Watts

14
UNIVERSITY

12

DELT
23

DEL
10
STATE

DSU SPORTS RESULTS

1988-89 DELTA STATE UNIVERSITY
WOMEN'S BASKETBALL SCHEDULE

	Nov. 19	SOUTHEAST MISSOURI STATE	6:00
	Nov. 21	ARKANSAS-MONTICELLO	7:00
	Nov. 28	at Central Arkansas	7:00
	Nov. 29	at Arkansas-Pine Bluff	7:00
	Dec. 5	at Southeast Missouri State	5:15
	Dec. 8	CENTRAL ARKANSAS	7:00
	Dec. 10	TROY STATE	6:00
	Dec. 12	VALDOSTA STATE	6:00
*	Jan. 7	at Tennessee-Martin	6:00
*	Jan. 9	at North Alabama	5:15
	Jan. 12	MISSISSIPPI COLLEGE	6:00
*	Jan. 14	JACKSONVILLE STATE	6:00
*	Jan. 16	WEST GEORGIA	6:00
	Jan. 18	MISSISSIPPI VALLEY STATE	7:00
*	Jan. 21	at Livingston	5:30
	Jan. 26	at Miss. University for Women	7:00
*	Jan. 28	at Troy State	5:30
*	Jan. 30	at Valdosta State	5:00
	Feb. 1	at Mississippi Valley State	7:30
*	Feb. 4	TENNESSEE-MARTIN	6:00
*	Feb. 6	NORTH ALABAMA	6:00
*	Feb. 11	at West Georgia	4:15
*	Feb. 13	at Jacksonville State	5:15
	Feb. 15	JACKSON STATE	7:00
	Feb. 18	at Mississippi College	5:30
	Feb. 23	MISS. UNIVERSITY FOR WOMEN	7:00
*	Feb. 25	LIVINGSTON	6:00
	Feb. 28	GSC Tournament Site & Time	TBA

In 1987-88 the Lady Statesmen won 30 games and lost 3

1988-89 DELTA STATE UNIVERSITY
MEN'S BASKETBALL SCHEDULE

	Nov. 19	ARKANSAS-PINE BLUFF	8:00
	Nov. 22	at William Carey	7:30
	Nov. 28	at Arkansas-Pine Bluff	7:30
	Nov. 30	SOUTHEAST MISSOURI STATE	7:30
	Dec. 3	CENTRAL ARKANSAS	7:30
	Dec. 5	at Alcorn State	7:30
*	Dec. 10	TROY STATE	8:00
*	Dec. 12	VALDOSTA STATE	8:00
	Dec. 17	at Southeast Missouri State	7:30
	Dec. 19	WILLIAM CAREY	7:30
	Jan. 5	ARKANSAS BAPTIST	7:30
*	Jan. 7	at Tennessee-Martin	7:30
*	Jan. 9	at North Alabama	7:30
*	Jan. 12	MISSISSIPPI COLLEGE	8:00
*	Jan. 14	JACKSONVILLE STATE	8:00
*	Jan. 16	WEST GEORGIA	8:00
*	Jan. 21	at Livingston	7:30
	Jan. 23	ALABAMA-HUNTSVILLE	7:30
*	Jan. 28	at Troy State	7:30
*	Jan. 30	at Valdosta State	6:30
*	Feb. 4	TENNESSEE-MARTIN	8:00
*	Feb. 6	NORTH ALABAMA	8:00
*	Feb. 11	at West Georgia	6:30
*	Feb. 13	at Jacksonville State	7:30
*	Feb. 16	at Mississippi College	7:30
	Feb. 20	at Alabama-Huntsville	7:30
*	Feb. 25	LIVINGSTON	8:00
	Mar. 6	GSC Tournament, Site & Time	TBA
	Mar. 8	GSC Tournament, Site & Time	TBA

In 1987-88 the Statesmen won 13 games and lost 14

1988 BASEBALL

Feb.	13	Bellhaven (2)	A	12:00
Feb.	16	Mississippi Valley (2)	H	1:00
Feb.	17	Northeast Louisiana	A	1:00
Feb.	20	Bellhaven (2)	H	12:00
Feb.	23	William Carey (2)	A	2:00
Feb.	25	Christian Brothers	A	2:30
Feb.	27	*North Alabama (2)	H	12:00
Mar.	1	Ole Miss	H	2:00
Mar.	2	Union University (2)	H	1:00
Mar.	5	*Mississippi College (2)	A	12:00
Mar.	8	Mississippi Valley (2)	A	1:00
Mar.	10	Illinois College (2)	H	1:00
Mar.	12	*Tennessee-Martin (2)	A	12:00
Mar.	15	Spring Hill	A	1:30
Mar.	16	West Florida (N)	A	7:00
Mar.	17	West Florida (2)	A	1:00
Mar.	19	*Livingston (2)	H	12:00
Mar.	23-24	Mississippi State	H	2:00
Mar.	26	Rust College (2)	H	12:00
Mar.	29	Arkansas-Little Rock (2)	H	1:00
Mar.	30	Illinois Wesleyan	H	2:00
Apr.	2	*North Alabama (2)	A	12:00
Apr.	4	Mississippi Valley	H	2:00
Arp.	6	Louisiana Tech	A	2:00
Apr.	9	*Mississippi College (2)	H	12:00
Apr.	11	Arkansas-Little Rock (2)	A	5:00
Apr.	13	William Carey (2)	H	1:00
Apr.	14	Louisiana Tech	H	2:00
Apr.	16	*Tennessee-Martin (2)	H	12:00
Apr.	19	Ole Miss	A	2:00
Apr.	21	Northeast Louisiana	H	2:00
Apr.	23	*Livingston (2)	A	12:00
Apr.	26	Arkansas State (2)	H	1:00
May	6-8	GSC Play-off	TBA	

In 1988 the baseball team won 44 games and lost 3. They were also named the Gulf South Conference Champs

1988 Delta State Football Results:

Delta State	15	Arkansas State	28
Delta State	31	Southern Arkansas	10
Delta State	28	Henderson State	10
Delta State	24	North Alabama	27
Delta State	3	Tennessee Martin	15
Delta State	17	Jacksonville	24
Delta State	12	Livingston	11
Delta State	28	West Georgia	33
Delta State	28	Valdosta State	28
Delta State	3	Mississippi College	7

The 1988 football team won 4 and lost 6 and tied 1

D
D
36
Delta State

50
3

DELTA
20
STATE

84
10

Football Cheerleaders

Torey Correre, Jere Little, Renee Selby (co-captain), Robert Duhon (co-captain), Candy Palmertree, Patrick Horton, Sam Cooperman, Durell Young, Vicki Ladner, and Randy Bell.

Basketball Cheerleaders

front row — Stephanie Gauze, Renee Selby (co-captain), Melissa Norquist, Torey Correro, Sam Copperman; back row — Kippy Betts, Robert Duhon (co-captain), Durrell Young, Jere Little, Chad Owens

Ads & Index

Edited by:
Jennifer Massey

14

35
STATE
20

42

1506
1516
1526
1556
1507
1517
1527
1537
1547
1557
1508
1518
1528
1538
1548
1558

NEW
Now Featuring
BARN FRY

Specializing in —
Fried Foods
CHICKEN, CATFISH,
SHRIMP, CHEESE,
MUSHROOMS, OKRA,
and Much, Much More!

lso
'ogurt, Popcorn,
'hips
lush — Ice
.egs of Beer
est Case Price In
'own

Cruise Thru The
Barn
And Get it in your
car.

Sherman Bailey 843-2276 or 843-9106
Mervin Read

Gilbert's Jewelers

Newton Starnes
MANAGER

Why not come in and open
a Gilbert's Charge today
101 SHARPE AVE.
CLEVELAND, MS 38732 (601) 843-8141

FLEMING LUMBER
COMPANY, INC.

224 N. Sharpe Ave., Cleveland, Mississippi 38732

Telephone 601-843-2763

DELTA STATE UNIVERSITY ALUMNI ASSOCIATION and STUDENT ALUMNI ASSOCIATION

SAA

We wish you success in
the future!

After you've Gone — Keep in Touch

Visit us in the Union — Room 300

.O. Box 3104-DSU
'leveland

DELTA STATE UNIVERSITY
ALUMNI

846-4660

Hannaford Ford
Lincoln-Mercury

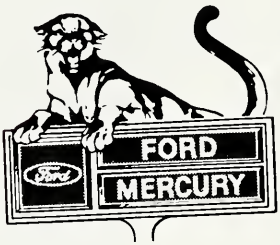

WHERE SERVICE
MAKES THE
DIFFERENCE!

Hwy. 61 North 843-2785

ROBERT E. PRAYTOR
Licensed Real Estate Broker
MISSISSIPPI -ARKANSAS
701 W. SUNFLOWER ROAD
CLEVELAND, MISSISSIPPI 38732

BUSINESS: 601-846-1425 RESIDENCE: 601-843-8215

COMPLIMENTS
OF
BIG RIVER

SEED
COMPANY

Cleveland, MS 38732
SOYBEANS-RICE-
WHEAT
Custom Seed Cleaning
"Dedicated to Quality
and Service"

Compliments of
West Implement Co.

"Home of Long-Green
Line of John Deere Farm
Equipment"

Hwy. 8 East 843-5321

MALLETTE FURNITURE
COMPANY

Best Prices in Town
Year Round Quality
Merchandise
Friendly Service

408 South Street
Cleveland, MS 38732
843-8665

330 Highway 1S.
Greenville, MS 38701
332-3712

Radio Shack®
DEALER
In CLEVELAND
Delta Square Shopping Center
owned and managed by
SHELBY AUTO & TRACTOR PARTS, INC.
JOHNNY & ANNE VEAZEY

Jay's
Cleveland, Mississippi

110 North Sharp Tuxedo rental
Clothing and Shoes for the Entire Family
Open a Revolving Account.
Buy Today. Take 6 months to pay.
843-4201

Me and my RC®

THE UNCOLA 7UP

Compliments of

Nehi Bottling Company

Dr Pepper

) N. Sharp

Cleveland

843-3431

Compliments of Kentucky Fried Chicken

Cleveland

838-8192

Lawrence Sheet Metal Works

N. Sharp Ave.
P.O. Box 424
Cleveland, MS 38732
843-4921

Owner: Ted Harland

JESCO RESOURCES, INC.

Manufacturers of

PROTECTED BY QUALITY JESCO LUBRICANTS

Lubricants that Last

Rosedale, MS

No. Kansas City, MO

Mr. Bob E. Que

Western Plaza
843-3701

"free delivery"

Serving the best bar-b-que, hot tamales, and ribs for you!

AUTO GLASS INSTALLED

COMPLETE GLASS SERVICE

BOLIVAR PAINT & GLASS

213 E. SUNFLOWER ROAD 846-0042 CLEVELAND

STORE HOURS: MON.-FRI. 7 A.M.-5:00 P.M.

Delta Cream Donuts & Cakes

Your hometown bakery
Since 1964

All occasion cakes

Hwy 61 N. 843-3930

FLORAL EXPRESSIONS

(formerly Whitt's Flowers)

525 S. Leflore
Cleveland

843-2746

KC's Restaurant

Highway 61 North

Steak, Seafood, & Chinese Food

843-5301 Cleveland, MS 38732

SONIC Happy Eating

HAMBURGERS
ONION RINGS

HAPPY EATING

843-4389

We'll Build A Burger Just For You!

GET THE COMPETITIVE EDGE!
with *Two* Winners

"JUDGE" LITTLE CO., INC.
SPORTING GOODS

GREENVILLE MERIDIAN CLEVELAND

RUSSELL® ATHLETIC

ADS

ADS

MARKET BASKET

Low Price Leader
in Boliver County

Seven Days a Week

7:00-9:00 Monday-Saturday
8:00-7:00 Sunday

Cleveland Lumber Co.

843-2728

843-5345

415 Central
Everything for the Builder

CLEVELAND FLOWER SHOP

106 Pearman Ave.
Cleveland, MS 38732
Ph. 843-2768

the Melon Patch

Junior and Missy Sizes

JO CAMPBELL LEVINGSTON

Phone 601-843-8951 • Hwy. 61 N. • Cleveland, MS 38732
Phone 601-453-8951 • P.O. Box 1152 • Greenwood, MS 38930

MICHAEL MACHINE

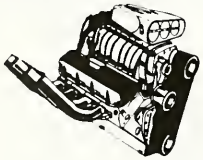

Home
Owned &
Operated

Cleveland, MS 38732
(601) 843-2510

Hwy. 8 East

Jimmy Sanders
Cleveland
SEED CO.
Agricultural Chemicals
Quality Seeds
Fertilizers

1-(800) 222-5533
(601) 843-3626-CLEVELAND
(601) 335-0205-GREENVILLE

DRAWER 1169

CLEVELAND, MISS. 3873

Roy Collins Construction Co., Inc.

General Construction

P.O. Box 1008
406 3rd Street
Cleveland, MS 38732

ffice — 601-843-5060

Best Wishes
from
Valley Parts, Inc.

Hwy. 61 South
Cleveland, MS

.O. Box 300 843-4097

NOWELL LUMBER CO.

301 North Sharpe Ave.
Cleveland, MS 38732

843-2731

McNEER MINI-STORAGE
McNEER PORTABLE
BUILDING
SALES

Hwy 61 N.
Cleveland, MS 843-5336

McDonald's

Highway 61
Cleveland, MS 38732
Drive-Thru Window

The largest bank chartered by the State of Mississippi...our customers find that nice to know. Sure, our bank's $1 billion-plus size **is** important —but we offer Mississippi that and something else, even more important: The feeling that comes from individual attention. A century of banking, one person at a time. That's why you can

Be Sunburst Sure.

Sunburst Bank

Ackerman/Baldwyn/Bassfield/Calhoun City/Charleston/Cleveland/Clarksdale/Collins/Crystal Springs/Derma/Eupora/Greenville/Greenwood/Grenada/Hattiesburg/Houston/Itta Bena/Jackson/Jonestown/Leland/Louisville/Lula/Moorhead/Moss Point/Mount Olive/Oxford/Pascagoula/Pearl/Prentiss/Ridgeland/Shaw/Shelby/Southaven/Sumner/Terry/Water Valley/Winona/**Member FDIC**

CHRIS
HALLMARK & GIFT SHOP

Hwy. 61 N. Cleveland, MS 38732 Ph. 843-3887

Hallmark

When you care enough to
send the very best

La Parie Shoppe
FINEST IN FASHIONS

146 N. Sharpe
Cleveland, MS 38732
INEZ JENNINGS
Owner

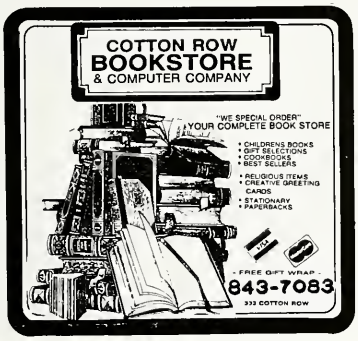

BAPTIST STUDENT UNION

We care about you

HAIRE DRUG CENTER

805 First Street
Cleveland, MS 38732
Ph. 843-4211

THE MILL
IN THE UNION

"The Best Sandwiches
in Town"
Daily Specials
Donuts and Hot Coffee
Breakfast and Lunch
Phone — 846-4645

THE COMMISSARY
&
GREEK KORNER

843-8308

119 S. Sharpe
Cleveland, MS

Gold Star
Groceries

1417 College St.
Cleveland, MS 38732

Compliments of

Byrd's Chevron

CHEVRON
DEALER

Hwy. 61 North
Cleveland, MS

Nightrider Chevron
P.O. Box 1587

Hwy. 8 — Bishop Rd.
Cleveland, MS 38732
843-4421

The Delta State University
Bookstore

Jim Williams
Manager

In the Union

846-4640

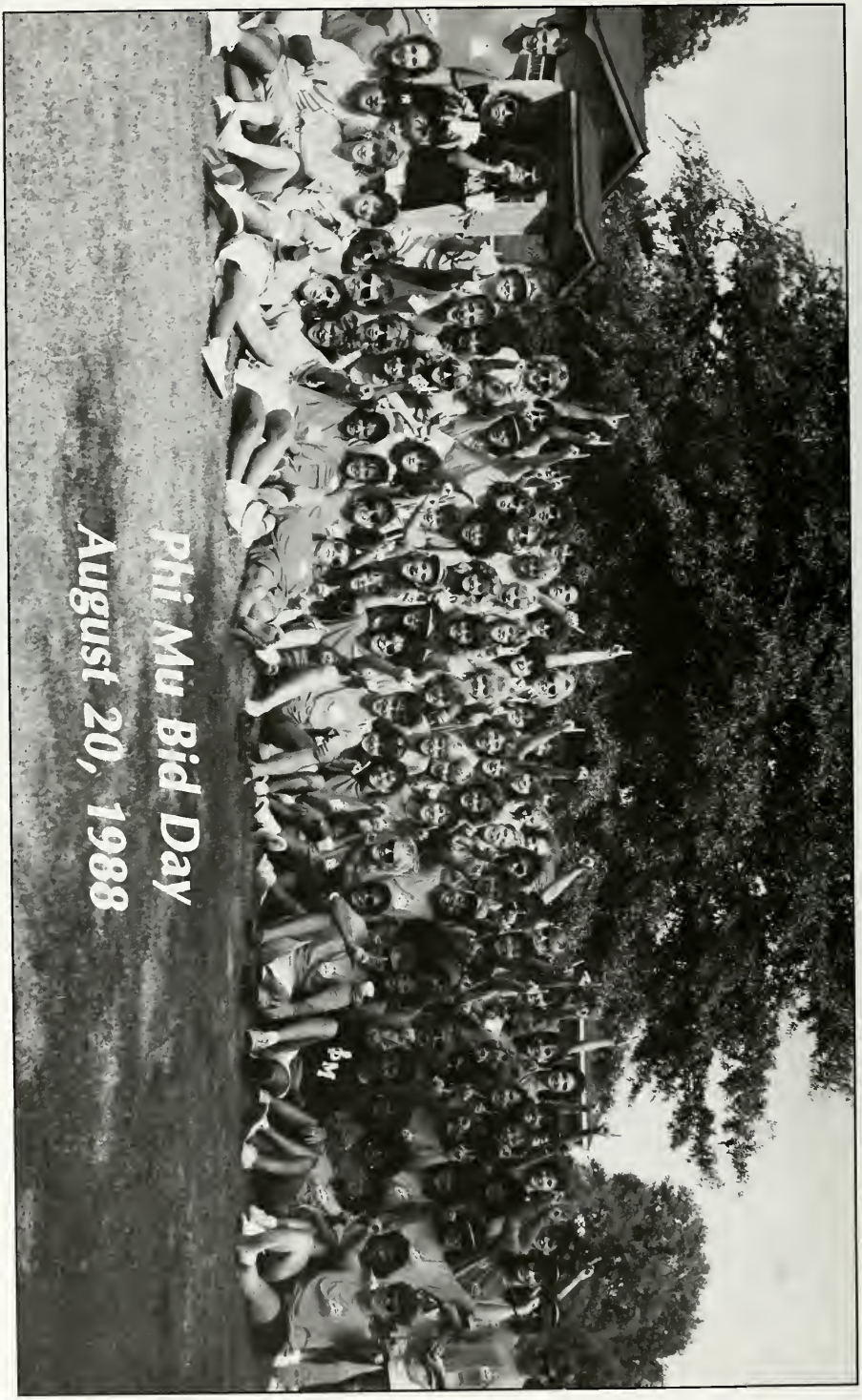
Phi Mu Bid Day
August 20, 1988

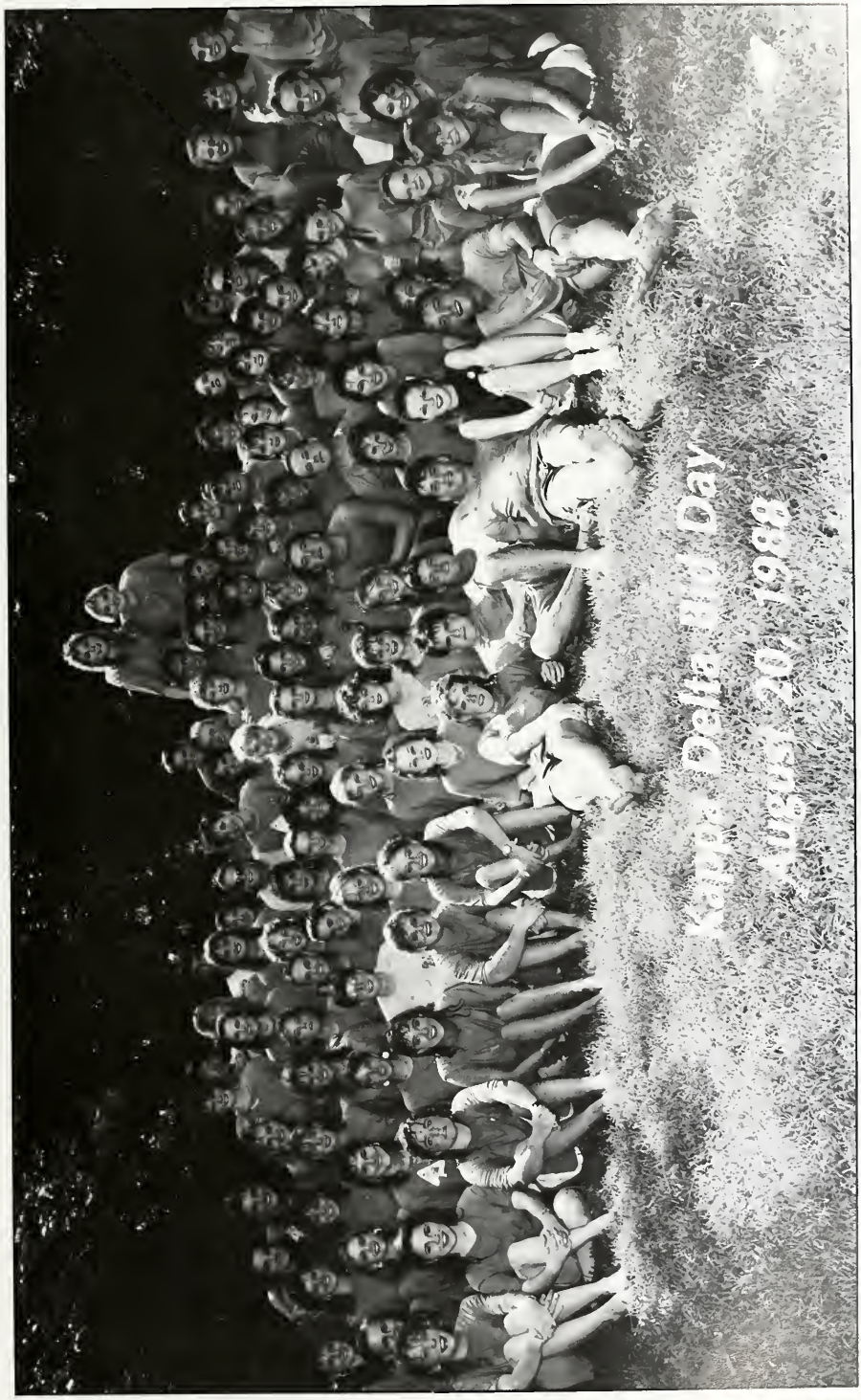

ADS

ADS

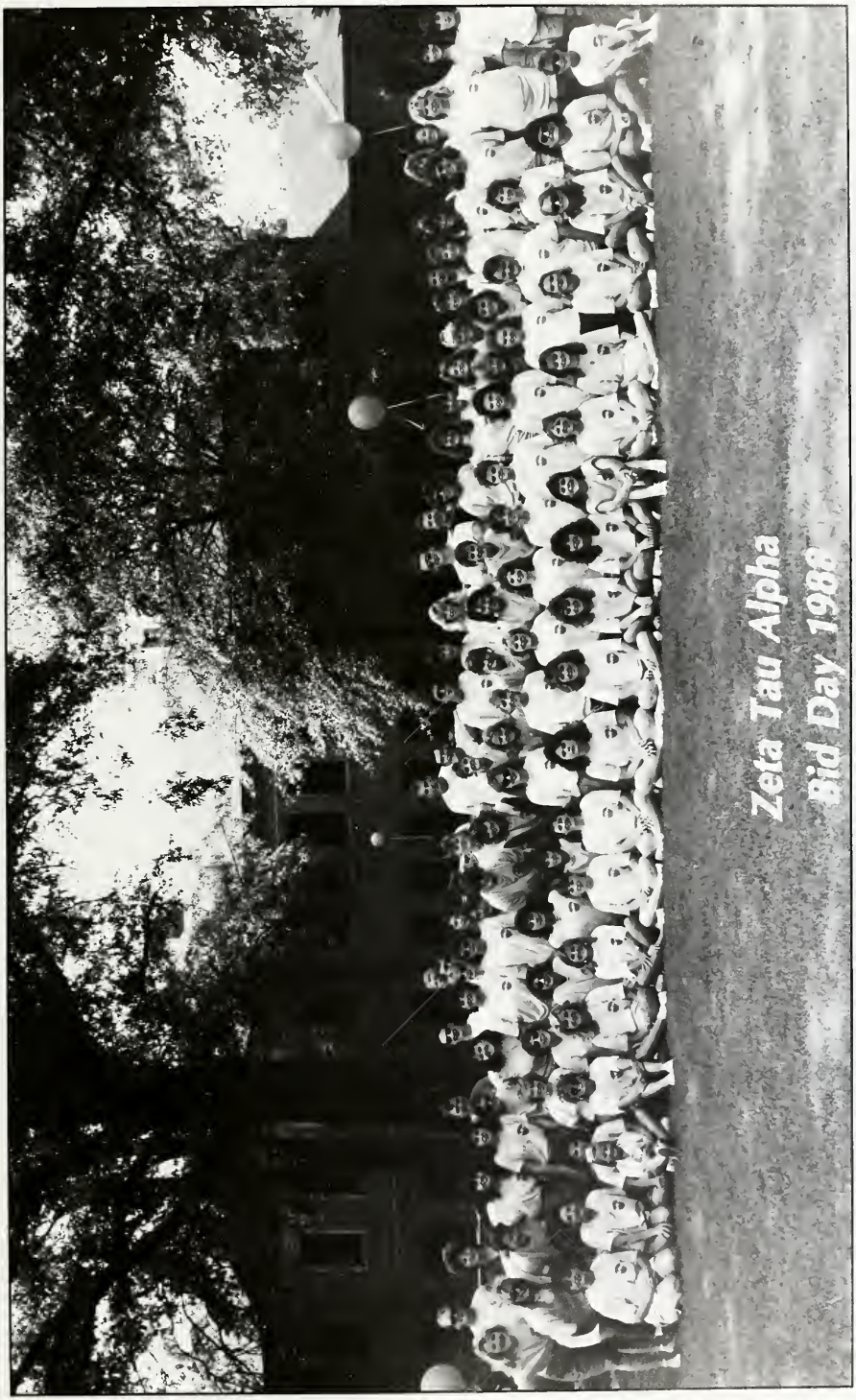

ADS

ADS

ADS

Kappa Sigma
Bid Day 1988

ADS

Pi Kappa Alpha
Bid Day 1988

ADS

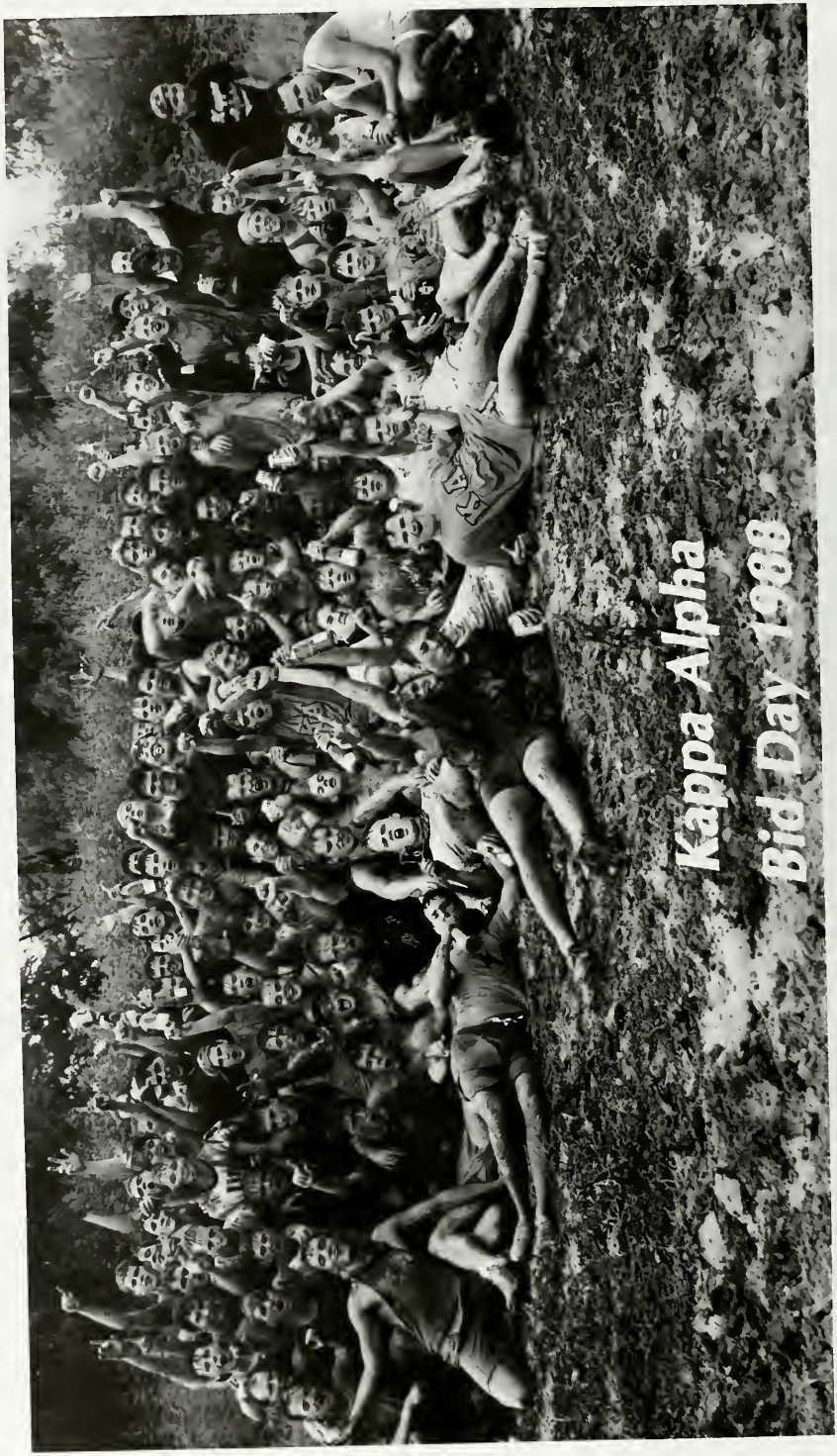

ADS

ADS

Freshmen

Albrecht, Adrienne (fr) 102
Allison, Adria (fr) 102
Alliston, Angie (fr) 102
Avenmarg, Josh (fr) 102
Bailey, Tim (fr) 102
Ball, Andrew (fr) 102
Been, Curt (fr) 102
Black, Beau (fr) 102
Blackwell, Brad (fr) 102
Bobo, Todd (fr) 76
Bolden, Jim (fr) 70
Boyd, Bobby (fr) 77
Boyd, Steve (fr) 102
Bright, Alyson (fr) 102
Bullock, Kimberly (fr) 102
Butler, Quenton (fr) 102
Carroll, Amy (fr) 102
Clark, Paquanna (fr) 102
Collier, Tammy (fr) 102
Collins, Leonard (fr) 102
Coppage, Jackie (fr) 102
Cummins, Al (fr) 58, 102
Davis, Revis (fr) 102
Dexter, Buddy (fr) 102
Doiron, Cole (fr) 102
Duren, Genice (fr) 102
England, Michelle (fr) 60
Fitzroy, Kristin (fr) 52, 54
Flowers, Ashley (fr) 55, 102
Flowers, Diane (fr) 102
Freeman, Kay (fr) 102
Gamberini, Kristina (fr) 102
Garitano, Garrett (fr) 102
Garrett, Patrick (fr) 102
Garrison, Danna (fr) 102
Gooden, Charlotte (fr) 102
Gray, Kim (fr) 60
Griggs, Temesa (fr) 51, 102
Guest, Sheila (fr) 102
Hardy, D. D. (fr) 102
Head, Jeanine (fr) 52
Hill, Crissy (fr) 54
Hill, Matilda (fr) 102
Hilliard, Lynn (fr) 54
Howard, Nick (fr) 102
Hudspeth, Mack (fr) 102
Hurst, Hope (fr) 60, 102
Isler, Tanja (fr) 102
Jackson, Stephanie (fr) 102
Johnson, James (fr) 105
Jones, Andrea (fr) 105
Jones, Kris (fr) 105
Jones, Terri (fr) 54
Karakurt, Ozden (fr) 105
King, Rachel (fr) 49
Laffitte, Jaymie Lynn (fr) 105
Lee, Loretta (fr) 105
Lee, Teresa (fr) 62, 105
Lewis, Laura (fr) 54
Lincoln, Brooke (fr) 105
Lindsey, Bo (fr) 105
Little, John (fr) 105
Love, Sharon (fr) 105
Luster, Randy (fr) 105
Makamson, Kelly (fr) 105
Mann, Jonita (fr) 105
Manning, Julie (fr) 105
Mattox, Michelle (fr) 105
McGinty, Stacey (fr) 105
Mills, Vonda (fr) 105
Minchew, Scott (fr) 105, 113
Mobley, Mary (fr) 105
Montgomery, April (fr) 77
Morris, John (fr) 105
Nelson, Jon (fr) 76
Nunley, Amy (fr) 60, 105
O'Conner, Dennis (fr) 105
Otts, Michelle (fr) 49, 105
Owen, Joanna (fr) 105
Owens, Chad (fr) 105
Parker, Bradley (fr) 105
Parrish, Jennifer (fr) 105
Patty, Latanya (fr) 105
Phillips, Christy (fr) 105
Plunk, Tim (fr) 105
Prewitt, Leah (fr) 105
Price, David (fr) 105
Pryor, Greg (fr) 105
Reddem, Phillip (fr) 105
Rhodes, Sharlisa (fr) 105
Rial, Alex (fr) 105
Rice, Pam (fr) 61
Riley, Sean (fr) 77
Roberts, Erin (fr) 51
Robinson, Kirk (fr) 105
Rosemon, Patricia (fr) 105
Ross, Lillian (fr) 105
Ruscoe, Rebecca (fr) 106
Salter, Keith (fr) 106
Sanders, Theresa (fr) 106
Saxon, John (fr) 106
Schroeder, Ann (fr) 106
Skillern, Emily (fr) 106
Steen, Renae (fr) 54
Stevens, Casey (fr) 106
Sullivan, Amy (fr) 106
Swilley, Daniel (fr) 106
Tacker, Chris (fr) 106
Tatum, David (fr) 77
Taylor, Connie (fr) 58
Taylor, Doug (fr) 106
Taylor, John Mark (fr) 106
Taylor, Tanya (fr) 106
Thompson, Jeffrey (fr) 106
Tidmore, Angie (fr) 106
Tindle, Glenda (fr) 106
Townsend, Terry (fr) 106
Ursery, Sean (fr) 70
Vaughn, Joe (fr) 106
Walker, Nona (fr) 106
Wall, Susan (fr) 58, 106
Warren, Mark (fr) 106
Weichand, Tracy (fr) 106
Whigham, Richard (fr) 106
Williams, Debra (fr) 106
Williams, Kiki (fr) 106
Williams, Laura (fr) 54
Williams, Stanley (fr) 106
Wilson, Marilyn (fr) 106
Winter, Dewayne (fr) 106
Wong, Donna (fr) 60
Wood, Suni (fr) 106
Woodruff, Deborah (fr) 106
Wooten, Rodger (fr) 106
Wright, Les (fr) 106
York, Missy (fr) 61, 106
Young, Ronnie (fr) 106

Sophomores

Adams, Karen (so) 109
Adams, Leanne (so) 55
Adams, Lisa (so) 109
Andrews, Audrey (so) 61, 109
Angelo, Jay (so) 109
Arbogast, Kim (so) 109
Arnold, Steve (so) 109
Bailey, Janet (so) 60
Bailey, Rubie (so) 109
Baldwin, Maria (so) 109
Barefield, Mary Ann (so) 109
Barrett, Allison (so) 61
Beach, Donald (so) 109
Biddy, Arlein (so) 60
Boozer, Neely (so) 109
Bost, Kristin (so) 109
Brankstone, Robert (so) 109
Brasel, Lisa (so) 109
Bratton, Tina (so) 109
Bray, Marty (so) 109
Brindley, John (so) 109
Brown, Jody (so) 49
Brown, Lisa (so) 61
Brown, Scott (so) 77
Bruton, Robin (so) 109
Burt, Billy (so) 76, 109
Busby, Audra (so) 109
Campbell, Bobby (so) 109
Carollo, Mitzi (so) 109
Carter, Retrola (so) 109
Casey, Porter (so) 109
Cate, Alfred (so) 109
Chacon, Ray (so) 109
Chandler, Cindi (so) 49, 51, 78, 109
Chotard, Lisa (so) 109
Coghlan, Teresa (so) 109
Collins, Mary Helen (so) 58, 109
Commander, Melanie (so) 54, 109
Consul, Lynn (so) 109
Cook, Camille (so) 51
Cook, Kenny (so) 109
Cooper, Joseph (so) 109
Cooper, Mandy (so) 50, 109
Cooperman, Sam (so) 109
Correro, Torey (so) 49, 109
Cotton, Margaret (so) 109
Crocker, Christy (so) 109
Crockett, Tabitha (so) 109
Cuccia, Joe (so) 70
Cudd, Michael (so) 58, 110
Dauphine, Terry (so) 110
Deloach, Kim (so) 110
Dew, Cliff (so) 110
Dickerson, Bradley (so) 110
Dixon, Kevie (so) 110
Dunnings, Trudi (so) 110
Durham, Donnie (so) 49
Elcan, William (so) 110
Ergle, Jennifer (so) 110
Ewing, David (so) 110
Fergeson, Thom (so) 55
Finney, Kim (so) 110
Fleming, Bill (so) 48
Fletcher, John (so) 49
Frederick, Melissa (so) 110
Fredericks, Elizabeth (so) 50
Futey, Mary Jane (so) 54
Galloway, Grace (so) 110
Gilbert, Ray (so) 110
Glasco, Claudia (so) 110
Goff, Robert (so) 110
Guice, Michael (so) 110
Hall, Tammy (so) 110
Ham, Holly (so) 52
Hamilton, Keith (so) 110
Haney, Teressa (so) 110
Harpole, Connie (so) 110
Harris, Laurin (so) 110
Harris, William (so) 110
Harrison, Michelle (so) 110
Hathorn, Karen (so) 110
Haynes, Rachel (so) 110
Hayward, Kim (so) 48
Heath, Susan (so) 110
Henderson, Mark (so) 110
Henson, Lynn (so) 56
Herlong, Dwight (so) 56, 110
Hester, Gina (so) 38, 39, 54, 150
Higginbotham, Brenda (so) 110
Hill, Anna Margaret (so) 110
Hite, Eric (so) 49, 70, 110
Hobson, Beth (so) 49
Holmes, Anthony (so) 110
Houston, Cindy (so) 110
Howarth, Jim (so) 110
Howell, Haley (so) 51, 110
Huff, Bobby (so) 110
Hutchinson, Chipper (so) 77
Hynum, Rickey (so) 55, 78
Jackson, Wendy (so) 46, 48, 55, 58
Jardine, Valerie (so) 38, 39, 150
Jasuja, Anita (so) 110
Johnson, Sharon (so) 110
Jones, Kevin (so) 110
Jones, Pamela (so) 113
Kalnins, Richard (so) 52
Kelley, Chris (so) 48
Kendall, Tommy (so) 113
Kirby, Cathy (so) 52
Knight, Pat (so) 113
Land, Katherine (so) 113
Land, Linda (so) 56
Lara, David (so) 113
Lark, Cassandra (so) 113
Lauderdale, Randall (so) 113
Lewis, Barbara (so) 113
Lockett, Pamela (so) 113
McArthur, Bill (so) 113
McCaskill, Alan (so) 113
McCrory, Glenn (so) 78, 113
McIntyre, Rachel (so) 113
McPherson, Carla (so) 113
Middleton, David (so) 113
Mims, Susanne (so) 58
Mitchell, Marcus (so) 113
Moore, Janie (so) 113
Morgan, Ira (so) 113
Morris, Vicky (so) 113
Moses, Paige (so) 52, 113
Myers, Richard (so) 46
Nichols, Pam (so) 113
O'Brian, Mike (so) 76
O'Quin, Alan (so) 113
Ouzts, Lynn (so) 48
Parker, Stacey (so) 58, 62
Perrett, Kristie (so) 60, 113
Pickens, William (so) 113
Pieroni, Melissa (so) 51
Pittman, Toby (so) 113
Poag, Lorie (so) 113
Pollina, Kate (so) 113
Prather, Vicki (so) 113
Price, Bruce (so) 113
Quinn, Carrie (so) 113
Ray, Bryan (so) 56, 77, 113
Ray, Janet (so) 113
Ray, Jody (so) 113
Ray, Michelle (so) 54, 58, 113
Rayburn, Jay (so) 113
Rea, Sam (so) 113
Riggs, Tjwana (so) 113
Robinson, Jesse (so) 113
Robinson, Lu Ann (so) 114
Roby, Valencia (so) 114
Runyon, Lloyd (so) 114
Ryder, Diane (so) 52, 62, 114
Sailey, Amy (so) 78, 114
Sargent, Paula (so) 114

Schl[illegible]achel (so) 51
Schoggen, Kim (so) 114
Screws, Charles (so) 46, 49
Selby, Renee (so) 36, 37, 49, 50, 114
Shoemaker, Paul (so) 114
Simmons, Sarah (so) 51
Skates, Celeste (so) 114
Smith, De Ann (so) 114
Smith, Dewey (so) 56
Smith, Joel (so) 70, 114
Smith, Kelly (so) 54
Smith, Tara (so) 49
Smith, Tresa (so) 114
Sones, Brandi (so) 52
Soper, Dana (so) 114
Speaks, Kim (so) 114
Stansel, Julie (so) 60
Steed, Scarlet (so) 114
Stephens, Buddy (so) 114
Swain, Holly (so) 58
Tannehill, Joe (so) 114
Taylor, David (so) 58
Taylor, Pamela (so) 114
Thompson, Julie (so) 60
Thornton, Kim (so) 62, 114
Tisdale, Shannon (so) 52
Tucker, Renee (so) 114
Tyson, Tiffany (so) 49, 55, 78
Umfress, Joey (so) 114
Ursery, Kim (so) 70
Vance, Leslie (so) 77, 114
Verkler, Melissa (so) 81, 114
Wade, Tiajuana (so) 114
Walker, Dana (so) 114
Walker, Larry (so) 114
Walker, Susan (so) 48, 51, 114
Ward, Theron (so) 114
Washington, Viana (so) 114
Watts, Katie (so) 49
Weatherspoon, Shera (so) 114
Wells, Kathy Sue (so) 114
Williams, Karen (so) 38, 39, 60, 148, 149
Williams, Stephanie (so) 50, 51
Wills, Jeanette (so) 58, 114
Windham, Cynthia (so) 114
Word, Fred (so) 56, 114
Wynn, David (so) 114

Juniors

Abel, Tracy (jr) 62, 117
Adams, Terrence (jr) 117
Annis, Darrell (jr) 117
Ashmore, Sandra (jr) 117
Bailey, Beth (jr) 81
Baldwin, Yvette (jr) 62
Banks, David (jr) 117
Beck, Tracy (jr) 58, 61, 117
Bell, Jack (jr) 56, 77
Blair, Paul (jr) 117
Blaylock, Kenneth (jr) 117
Bolden, Saranda (jr) 117
Bonner, Gay (jr) 117
Boykin, Jay (jr) 117
Bradford, Jordan (jr) 117
Bridgeforth, Olga (jr) 117
Brown, Bo (jr) 117
Brown, Greg (jr) 76
Brown, Keith (jr) 117
Brown, Rod (jr) 117
Brown, Valencia (jr) 117
Browning, Lhay (jr) 55
Brunsan, Jackie (jr) 117
Burton, Jerri (jr) 52, 117
Burton, Tim (jr) 117
Bush, Richard (jr) 117
Butler, Michelle (jr) 117
Callens, Paul (jr) 117
Carlini, Jennifer (jr) 117
Carlisle, Mark (jr) 117
Carr, Cornelius (jr) 117
Carruth, Robin (jr) 117
Cassel, Tommy (jr) 117
Castle, Tommy (jr) 77
Catlett, Tammy (jr) 117
Chamness, Angela (jr) 117
Choate, Kim Rodney (jr) 49
Chrestman, Carmen (jr) 117
Clark, Leigh (jr) 117
Clarke, Candra (jr) 77
Clifton, Bobbie (jr) 117
Coleman, Annissa (jr) 117
Collins, George (jr) 70
Collins, Jobey (jr) 56
Cook, Deanna (jr) 51
Cook, Melinda (jr) 117
Cotham, Angie (jr) 56
Cox, Warren (jr) 56
Cozy, Michael (jr) 55
Crabtree, Beth (jr) 117
Craven, Rosemary (jr) 117
Crowell, Cindy (jr) 117
Dace, Derrick (jr) 59
Dancer, Jottie (jr) 117
Dantone, David (jr) 117
Derosier, Marsha (jr) 118
Deruzza, Brian (jr) 56
Dickinson, Kelly (jr) 118
Dogan, Lee (jr) 51, 65, 118
DuBois, Michele (jr) 118
Durham, Tim (jr) 50, 51
Edwards, Doug (jr) 118
Edwards, Tim (jr) 56, 118
Faulkner, Rhonda (jr) 49, 54, 81
Ferracci, Myra (jr) 62, 118
Flemmons, Wendy (jr) 81
Ford, Angie (jr) 49, 118
Frannklin, Sandra (jr) 118
Frazier, Laurie (jr) 60
Freely, Stephanie (jr) 38, 39, 150
Freeze, Tammy (jr) 118
Garcia, Constance (jr) 118
Garrard, Dana (jr) 118
Gee, Joann (jr) 118
Gerrard, Ben (jr) 118
Gibbs, Tracy (jr) 49
Glasco, Vicki (jr) 118
Goellner, Jeff (jr) 118
Goza, Christy (jr) 58, 118
Grady, David (jr) 70, 118
Graff, Deaton (jr) 118
Green, David (jr) 118
Greever, Gracie (jr) 118
Griffin, Ramona (jr) 51
Griffith, Jennifer (jr) 118
Griggs, Kimberly (jr) 118
Haddox, Terri (jr) 60
Hale, Paula (jr) 118
Hamilton, Bill (jr) 51
Hamilton, Michael (jr) 48, 118
Hammond, Trent (jr) 77
Hardin, Russ (jr) 118
Hardy, Crystal (jr) 118
Harrell, Matt (jr) 118
Hart, Chris (jr) 55, 58, 78, 118
Hawks, Pam (jr) 118
Hayes, Mark (jr) 56, 118
Hays, Tracy (jr) 49
Heflin, Amber (jr) 54
Herges, Tory (jr) 118
Hobson, Laura (jr) 118
Holcombe, Tonya (jr) 65, 118
Hood, Jimbo (jr) 50
Horn, Linda (jr) 118
Howell, Lydia (jr) 118
Hudson, Mark (jr) 76, 118
Hudspeth, Cheryl (jr) 118
Hughes, Derrick (jr) 118
Hurley, Tondra (jr) 118
Jackson, James (jr) 121
Jackson, Susan (jr) 121
Jenkins, Patti (jr) 121
Jennings, Tracy (jr) 78
Johnson, Janet (jr) 55, 78
Johnson, Micah (jr) 121
Johnson, Wikita (jr) 121
Johnston, Aimee (jr) 81, 121
Jolly, John (jr) 121
Jones, Angie (jr) 121
Jordan, Jason (jr) 121
Keyes, Harold (jr) 121
King, Rob (jr) 121
Kornegay, Brad (jr) 121
Ladner, Vicki (jr) 49
Lamastus, Trent (jr) 54
Lane, Anissa (jr) 121
Lane, Sandy (jr) 121
Langley, Mike (jr) 76, 121
Lawrence, Anita (jr) 121
Leach, Willie (jr) 76
Logan, James (jr) 121
Loup, Kenny (jr) 121
Lucas, Sheila (jr) 121
Ludolf, Tammy (jr) 121
Lyons, Robbie (jr) 121
Martin, Delynn (jr) 121
Martin, Tracy (jr) 121
Martis, Mike (jr) 56
Massey, Jennifer (jr) 46, 60, 77, 264
Mauney, De De (jr) 121
May, Johnny (jr) 121
McElrath, Rebecca (jr) 65, 79, 121
McGee, Felicia (jr) 61, 62
McGregor, Sonya (jr) 121
McKinney, Eddie (jr) 81
McWilliams, Paula (jr) 38, 39, 54, 58, 121, 150
Melendrez, Jay (jr) 121
Meredith, Jason (jr) 79
Miles, Percy (jr) 62
Miller, Anna (jr) 49
Mitchell, Lolabeth (jr) 36, 37, 38, 48, 49
Mitchell, Mary (jr) 121
Morgan, Pam (jr) 38
Mullen, Pat (jr) 55
Neely, Jenay (jr) 60, 78, 121
Nelson, Charles (jr) 121
Page, Lee (jr) 121
Patterson, Dennis (jr) 121
Payne, Betty (jr) 121
Perkins, Melissa (jr) 121
Perry, Kathy (jr) 121
Porter, Ferdinand (jr) 77
Powers, Mary (jr) 121
Pullen, Stephanie (jr) 121
Pyles, Penny (jr) 121
Pyron, Shannon (jr) 58
Rawlinson, Susan (jr) 58, 121
Ray, James (jr) 76
Rayburn, Neal (jr) 121
Ricks, Tim (jr) 78
Riggin, Rob (jr) 77
Roark, Rhonda (jr) 122
Robinson, Anita (jr) 122
Rocconi, Natalie (jr) 122
Rodolfich, Wayne (jr) 122
Ross, Alice (jr) 51, 122
Ross, Jeannie (jr) 62, 122
Ross, Kaye (jr) 122
Ross, Sherrie (jr) 122
Samples, Diane (jr) 122
Satcher, Mark (jr) 122
Saunders, Stacy (jr) 49, 56
Scheider, Deron (jr) 122
Scott, Julie (jr) 122
Selby, Ron (jr) 46, 48, 49, 78
Sexton, Scott (jr) 122
Shumaker, Keith (jr) 122
Sims, Danny (jr) 122
Sims, Patricia (jr) 122
Sims, Todd (jr) 62, 122
Skelton, Dee (jr) 122
Smith, Edgar (jr) 122
Smith, Gwenda (jr) 122
Smith, Kenny (jr) 122
Smith, Pamela (jr) 51
Sones, Brooke (jr) 52
Stacks, Diedra (jr) 122
Stacy, Rick (jr) 122
Stamps, Rebecca (jr) 122
Steen, Ashley (jr) 46, 50, 58, 122
Stegall, Kevin (jr) 77, 122
Stewart, Janet (jr) 122
Stiedle, Rebecca (jr) 122
Strum, Leah (jr) 54, 122
Stuart, Janet (jr) 58, 122
Summerhill, Jennifer (jr) 122
Tacker, Angie (jr) 122
Taylor, Lisa (jr) 122
Taylor, Tonja (jr) 122
Therrell, Stacy (jr) 77
Thomas, Matt (jr) 122
Thompson, Paula (jr) 122
Thornton, Kristy (jr) 122
Tice, Samantha (jr) 125
Trammell, Tim (jr) 125
Treadway, Vicki (jr) 125
Tubertini, Peggy (jr) 125
Turner, Jennifer (jr) 125
Turner, Tricia (jr) 125
Umfress, Jeff (jr) 125
Vincent, Kalista (jr) 125
Waldrup, Stacy (jr) 125
Walker, Keith (jr) 125
Wallace, Elizabeth (jr) 125
Wallace, Margaret (jr) 51, 125
Whaley, Todd (jr) 125
Whitt, Lori (jr) 65
Wilbourn, Robin (jr) 61
Williams, Ed (jr) 125
Williams, Felita (jr) 125
Williams, Lynn (jr) 125
Williams, Rodney (jr) 56
Williams, Sandra (jr) 54
Wilson, Jim (jr) 125
Wise, Mary (jr) 125
Wolf, Frank (jr) 54
Wrobel, Michelle (jr) 125

Seniors

Addams, Darryl (sr) 51
Akon, Barbara (sr) 127
Alexander, Grace (sr) 127
Alford, Colette (sr) 127
Allen, Mollie (sr) 127
Allinder, Vicki (sr) 79
Ammons, Sheron (sr) 127
Andress, Scott (sr) 48, 127

Armstrong, Phyllis (sr) 127
Arnold, Jeff (sr) 54
Aycock, Keith (sr) 127
Bailey, Lisa (sr) 127
Baker, Ruthie (sr) 81, 127
Balducci, Timothy (sr) 127
Bankston, Lon Dale (sr) 127
Barr, Allie (sr) 127
Baskin, Wade (sr) 50, 78
Beach, Wesley (sr) 127
Beckham, Cindy (sr) 81
Bell, Angela (sr) 77, 127
Bell, Randy (sr) 127
Bents, Parrish (sr) 127
Betts, Lamar (sr) 54, 127
Biddy, Kim (sr) 54
Black, Robert (sr) 127
Blackmon, Amy (sr) 127
Blackstone, Edward (sr) 127
Blount, Donnie (sr) 62, 76, 77, 127
Bower, Chris (sr) 58, 127
Bowman, Beverly (sr) 49, 50, 77, 127
Boykins, Bobbie (sr) 127
Bradford, Charlean (sr) 127
Bradham, Celia (sr) 49, 81
Brasher, Laurie (sr) 127
Brown, Katy (sr) 77, 127
Brown, Lisa (sr) 61, 127
Brown, Stefanie (sr) 36, 37, 127
Brown, Tracy (sr) 127
Burchfield, Allen (sr) 79, 127
Cader, Marcy (sr) 49, 81, 127
Canoy, Michelle (sr) 49, 54
Carruth, Ginger (sr) 127
Caves, Lori (sr) 127
Chandler, DeAnne (sr) 56, 77, 127
Chiz, David (sr) 56
Clark, Angela (sr) 54, 127
Clark, Nathaniel (sr) 127
Clark, Sylvester (sr) 127
Clemons, Susie (sr) 127
Cobb, Bob (sr) 46, 50, 77
Coleman, Donald (sr) 128
Columbus, Kim (sr) 77
Constanzi, Millie (sr) 54
Cook, Brian (sr) 56
Coons, Beverly (sr) 65, 79, 128
Cooper, Brad (sr) 77, 128
Copeland, Carrie (sr) 128
Costanzi, Millie (sr) 128
Crawford, Anthony (sr) 128
Daughrity, Zenobia (sr) 128
Davis, Amelia (sr) 81, 128
Davis, Jo Lynn (sr) 58, 128
Dawson, Leslie (sr) 49, 58
Dean, Robert (sr) 128
Deloach, Dale (sr) 128
Doyle, Sean (sr) 56, 58
Dunn, Lisa (sr) 128
Ecord, Rick (sr) 48
Eidt, Madie (sr) 81
Elkins, William (sr) 56
Ellis, Michael (sr) 70
Epps, Cassandra (sr) 128
Eubank, Mark (sr) 56, 128
Eubank, Mitch (sr) 128
Farr, Freida (sr) 128
Farrell, Andrea (sr) 77
Fenton, Earl (sr) 128
Ferguson, Mary (sr) 128
Ford, Annette (sr) 128
Franklin, Ann (sr) 79, 128
Fratesi, Beverly (sr) 79
French, Jimmy (sr) 77
Frizell, Beth (sr) 128
Gammill, Wanda (sr) 128
Gates, Aline (sr) 81
Germany, Stephen (sr) 52, 76, 128
Gillespie, Angie (sr) 128
Gillespie, Cindy (sr) 128
Gordon, Paula (sr) 58, 128
Goss, Roger (sr) 128
Goss, Tommy (sr) 128
Greene, Willie (sr) 59, 128
Griffis, Amanda (sr) 51
Gunter, Pam (sr) 77
Gyorgi, John (sr) 48, 56
Gyorgyi, John (sr) 56
Hadden, Joan (sr) 128
Hall, Andy (sr) 50, 77, 81
Hall, Carol (sr) 128
Hallmon, Kimyla (sr) 128
Hammons, Bill (sr) 48, 128
Hand, Lisa (sr) 51, 128
Harris, Martha (sr) 128
Harris, Reggie (sr) 128
Hart, Aimee (sr) 81, 128
Havard, Marvin (sr) 62, 77, 128
Heath, Sandra (sr) 79, 128
Heflin, Spring (sr) 36, 37, 58, 79, 128
Hendon, Joyce (sr) 131
Herring, Brian (sr) 131
Hobbs, Davie (sr) 131
Hocan, Cindi (sr) 131
Hogben, Dennis (sr) 79
Hogben, Gina (sr) 81
Holliday, Jay (sr) 77, 131
Hopson, Vergil (sr) 131
Horn, Clint (sr) 131
Howell, Jeff (sr) 131
Hughes, Leslie (sr) 131
Hughes, Rodney (sr) 49, 131
Hyde, Carmen (sr) 131
Ivy, Robert (sr) 46, 62, 70, 131
Janoush, Tom (sr) 46, 49
Jenkins, Glovette (sr) 131
Jobe, Al (sr) 131
Johnson, Jennifer (sr) 131
Johnston, Arthur (sr) 46, 50, 77
Johnston, Elizabeth (sr) 131
Jolly, Tim (sr) 131
Jones, Audrey (sr) 61, 62, 81, 131
Jones, Jerry (sr) 76
Jones, Michelle (sr) 36, 37, 49, 50
Jones, Sonia (sr) 131
Kimmel, Louise (sr) 131
Kincade, Margaret (sr) 51, 131
Kincade, Susan (sr) 51, 131
King, Earl (sr) 131
King, Jim (sr) 56
King, Jim (sr) 51
Kirkland, Pat (sr) 131
Kitchens, Dawn (sr) 131
Lamastus, Alan (sr) 131
Lamastus, Eddie (sr) 131
Lane, Marila (sr) 131
Leach, Burrell (sr) 62, 76
Lewis, Henry (sr) 131
Lewis, Joyce (sr) 131
Livingston, Renee (sr) 131
Lloyd, Sandra (sr) 131
Locastro, Kevin (sr) 131
Logan, Daniel (sr) 58, 131
Lorance, Beverly (sr) 131
Love, John Mark (sr) 131
Luciano, Maria (sr) 50, 61, 81, 131
Marshall, Alton (sr) 131
Marshall, Steven (sr) 131
Martin, Billy (sr) 133
Martin, Chris (sr) 133
Martin, Wendy (sr) 133
Mathews, Gwaine (sr) 133
Matthews, Memrie (sr) 133
McClellan, Khan (sr) 48, 58
McCown, Joyce (sr) 133
McDaniel, David (sr) 78
McDonald, Dan (sr) 133
McDonald, Mark (sr) 133
McGowan, Melody (sr) 49
McKnight, Martha (sr) 133
McNatt, Jim (sr) 54
McVane, Floyd (sr) 133
Meeks, Mary (sr) 133
Miller, Annette (sr) 133
Millican, Kim (sr) 133
Morse, Mark (sr) 50
Murphy, Rodney (sr) 65, 133
O'Neal, Wilbert (sr) 133
Outlaw, Donna (sr) 133
Overcleft, Belinda (sr) 55
Owen, Kim (sr) 77
Owen, Kris (sr) 52, 61, 77, 81
Owens, Eric (sr) 70, 133
Parham, Diane (sr) 133
Patterson, Keary (sr) 133
Patterson, Mike (sr) 133
Peden, Alicia (sr) 133
Phillips, Ruby (sr) 70
Philpot, Rachel (sr) 52, 62
Pittman, Shaun (sr) 133
Pittman, Tana (sr) 133
Plunkett, Danny (sr) 133
Poag, Angela (sr) 133
Posey, Chad (sr) 133
Presley, Karen (sr) 81
Pullen, Anthony (sr) 133
Ray, Johnny (sr) 56, 133
Raymond, Teresa (sr) 79, 133
Reece, Lucille (sr) 62, 70, 133
Reed, Michele (sr) 133
Renfroe, Dana (sr) 133
Rice, Shirley (sr) 133
Richardson, Sandra (sr) 133
Robertson, Kasandra (sr) 133
Robinson, Patrick (sr) 133
Rogers, George (sr) 77, 133
Rosemon, Darrell (sr) 59, 133
Ross, Phoebe (sr) 133
Rotimi, Beatrice (sr) 133
Runyan, Yvette (sr) 135
Rutledge, Mary Ann (sr) 135
Sabbatini, Raymond (sr) 135
Samuel, Delinda (sr) 135
Savage, Kent (sr) 51
Scarborough, She[illegible]
Schiederman, Chu[illegible] (sr) 35
Sellers, Donna (sr) [illegible]
Shackle, Richard (s[illegible]
Sharp, Marla (sr) [illegible]
Sharpe, Patricia (sr) [illegible] 135
Shipman, Scott (sr) 49, 135
Simpson, Mary Audra (sr) 49
Singleton, Shelby (sr) 135
Skelton, Lori (sr) 135
Slade, Jeffrey (sr) 135
Slaughter, Natalie (sr) 135
Smith, Allen (sr) 135
Smith, Victor (sr) 135
Sorgen, Dale (sr) 48
Sparks, Amanda (sr) 78
Stafford, Melisa (sr) 135
Stanfill, William (sr) 135
Steed, Lynn (sr) 135
Strider, Burns (sr) 46
Strong, Susan (sr) 54, 135
Swan, Kenneth (sr) 135
Tacker, Grag (sr) 135
Thaggard, Paul (sr) 135
Thaggard, Tammy (sr) 135
Thomas, Donald (sr) 61, 62
Tindall, Jackie (sr) 135
Tonos, Mickey (sr) 135
Turner, Brenda (sr) 58, 78, 135
Turner, Kevin (sr) 48, 50, 77, 135
Tyler, Maxwell (sr) 135
Vaughan, Elizabeth (sr) 135
Venable, Cheryl (sr) 135
Vidrine, David (sr) 135
Walker, Wanda (sr) 135
Washington, Cassandra (sr) 135
Washington, Clint (sr) 135
Watson, Bob (sr) 78
Watson, Margaret (sr) 135
Watts, Hayes (sr) 61
Weber, Mary (sr) 135
Wesley, Judy (sr) 135
West, James (sr) 135
Wilkinson, Heith (sr) 76, 135
Williams, Cynthia (sr) 136
Williams, Jamie (sr) 136
Williams, Pam (sr) 52, 136
Williford, Kevin (sr) 76
Wilson, Rachel (sr) 61, 78, 136
Wise, Leslie (sr) 79, 136
Wofford, Valerie (sr) 62, 77
Wong, John (sr) 136
Wood, John (sr) 136
Woodruff, Ginger (sr) 136
Woods, Mary (sr) 136
Wroten, Lee (sr) 136
Yates, Jeff (sr) 136

Graduates

Ainsworth, Mike (gr) 46, 137
Bassie, Dixie (gr) 77, 137
Buckner, Valerie (gr) 137
Burks, Johnny (gr) 137
Caves, James David (gr) 50, 51
Cleveland, Tryphonia (gr) 62, 137
Coleman, Andrea (gr) 62, 137
Cook, Billie (gr) 137
Corder, J. R. (gr) 137
Davis, Tommy (gr) 137
Foley, Chuck (gr) 137
Howell, Chris (gr) 137
Jackson, Johnnie R. (gr) 138
Johnson, Denise (gr) 58, 138
Molpus, Robert (gr) 55, 138
Parker, Clark (gr) 138
Powell, Teresa (gr) 138
Purvis, Paul (gr) 138
Ranager, Clay (gr) 138
Redden, Cherrie Lynne (gr) 138
Rhoanne, Betty Ward (gr) 138
Ryle, Georgia (gr) 138
Sanders, Dorothy (gr) 138
Schliesser, T. John (gr) 138
Seligman, Sean (gr) 138
Stiedle, Teresa (gr) 138

Editor's Closing

Serving as the 1988-89 Editor of **The Broom** has truly been an honor and a joy. It has given me a sense of responsibility and the opportunity to work with many dedicated students and faculty.

Kris, Julie, Tracy, Jenay, and Stephanie — thanks for your hard work and great ideas. You and your staffs have made **The Broom** unique and special.

Maria, thanks for your help and support. I couldn't have done it without you!

To my Mom and Dad go a special thanks for the love and encouragement to reach for my dreams and to strive to be my best. I love you both.

Becoming involved with the yearbook has made me realize what a great place Delta State is. The organizations on campus, the faculty and the students make Delta State University a very special place.

I hope we have been able to capture some of the highlights of the past year and I hope you enjoy the 1989 edition of **The Broom.**

Sincerely,
Jennifer Massey
Editor
1989 Broom